The English High School YEAR BOOK

1939-1940

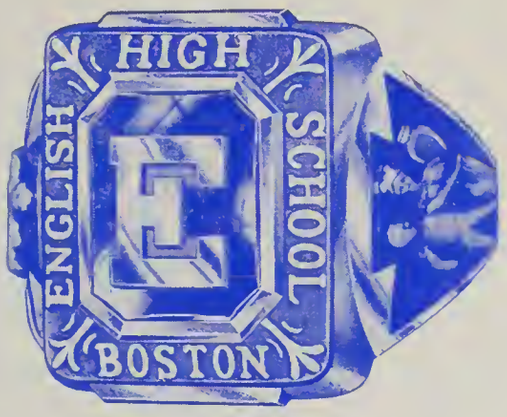

Yearbook

1949

Staff

DAVID L. SOKOL, '49, Editor
WILLIAM L. HOLDEN, Jr., '49
DONALD M. KOBRIN, '49
RALPH S. LEVITT, '49
WILLIAM H. OHRENBERGER, Jr., '49
ROBERT J. RUBIN, '49
ALEXANDER D. VISSER, '49
ERNEST G. WARSHAFSKY, '49

SPORTS

DOUGLAS J. MacMASTER, '49, Editor
ALLAN J. BRESNICK, '50
ROBERT A. GATTURNA, '49

BUSINESS

HENRY PRANSKY, '49, Manager
JASON J. COHEN, '49, Advertising

ART

STANLEY PRANSKY, '49, Editor
NORMAN M. FINE, '51

PHOTOGRAPHY

ARTHUR PENN, '49

FACULTY ADVISERS

PAUL HEINS, Editorial
FRANCIS P. GLAVIN, Business

THE ENGLISH HIGH SCHOOL
128th Year

E

Yearbook
1949

A SENIOR CLASS PUBLICATION

E

Copyright by John F. Paramino, Sculptor

The Yearbook of 1949
is
Dedicated
to
the memory
of the Sons
of
The English High School
who served their country
during
World War II

FROM A LETTER, DATED MARCH 10, 1949,
FROM MR. DOWNEY TO
HENRY A. SASSERNO
PRESIDENT OF THE ENGLISH HIGH SCHOOL
ALUMNI ASSOCIATION

In the last World War there were over 5,500 E. H. S. men in action. Of these, more than 230 made the supreme sacrifice. Many others—the number is uncertain—were physically and permanently handicapped. These patriotic services deserve the highest recognition and it is very fitting for the alumni to do so by means of a permanent memorial in the School.

The Memorial itself is unique. The location is on the second floor alcove, Montgomery Street side. The School Department is reconstructing the alcove so that it will be in harmony with the Memorial. On each of the two walls will be bronze plaques, approximately 40" x 50", representing each of the Four Freedoms. Each of these four plaques is very impressive. It is the most compelling illustration that I have ever seen of the Four Freedoms. In gold letters, just above the arch of the alcove are the words — "E. H. S. ACCLAIMS HER SONS." In the center of the alcove is the dedicatory plaque, approximately the same size as the others, and on it are these words:

FROM MANY LANDS THEIR FOREBEARS CAME IN SEARCH OF FREEDOM. IN ITS DEFENSE THEY FOUGHT. MANY DIED. GOD GRANT THAT THEIR SACRIFICE MAY MAKE STRONGER THE BONDS THAT UNITE ALL MANKIND.

The American Flag will be on one side; the State Flag on the other.

This Memorial will serve to bring home constantly to each one of the coming generations of E. H. S. boys the fundamental ideals of America. It has a great educational purpose, a deep patriotic influence, and is extremely timely in an era when our form of government is being challenged. It is a rare visual representation of those ideals for which our boys have fought and died.

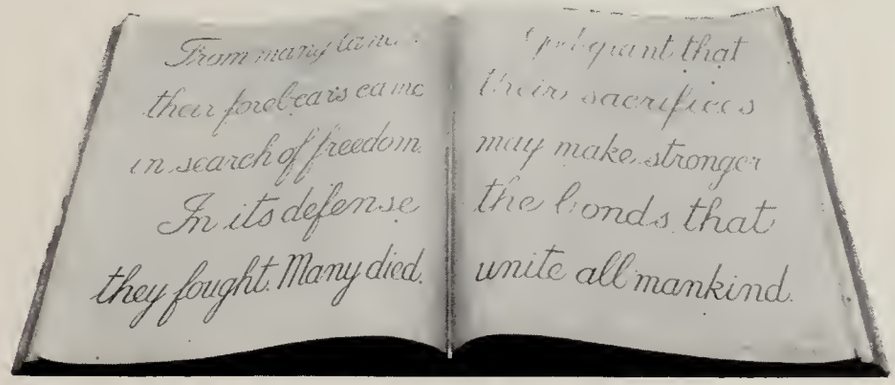

Copyright by John F. Paramino, Sculptor

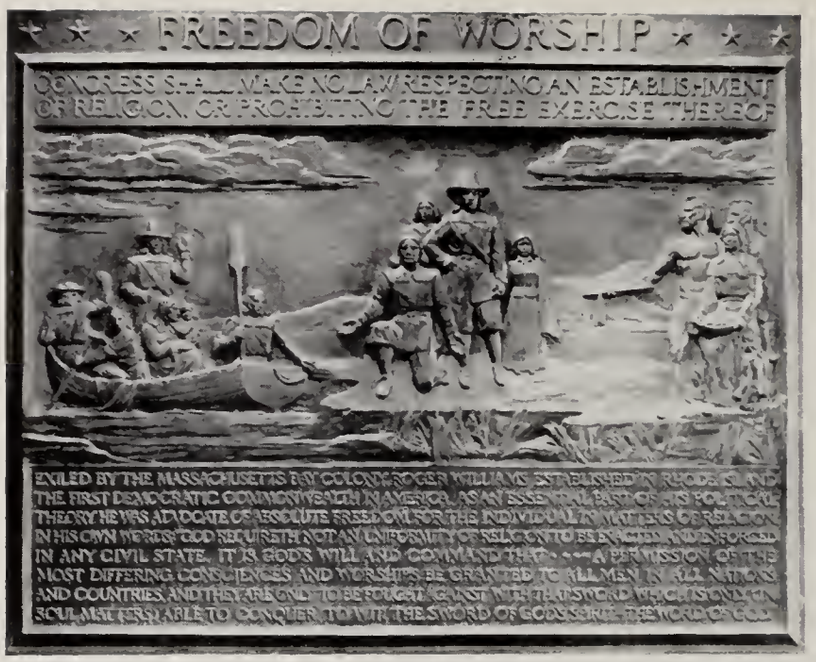

Copyright by John F. Paramino, Sculptor

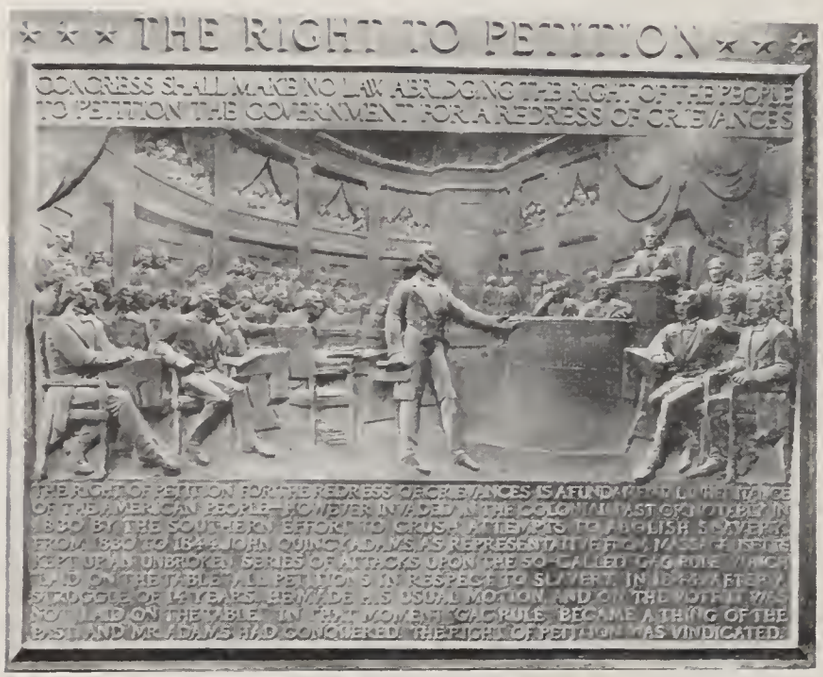

Copyright by John F. Paramino, Sculptor

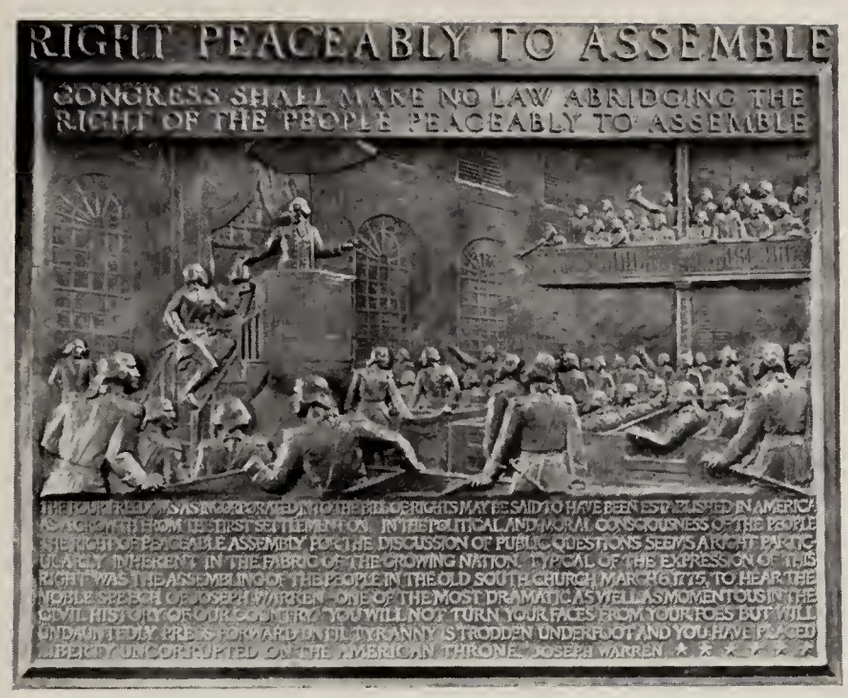

Copyright by John F. Paramino, Sculptor

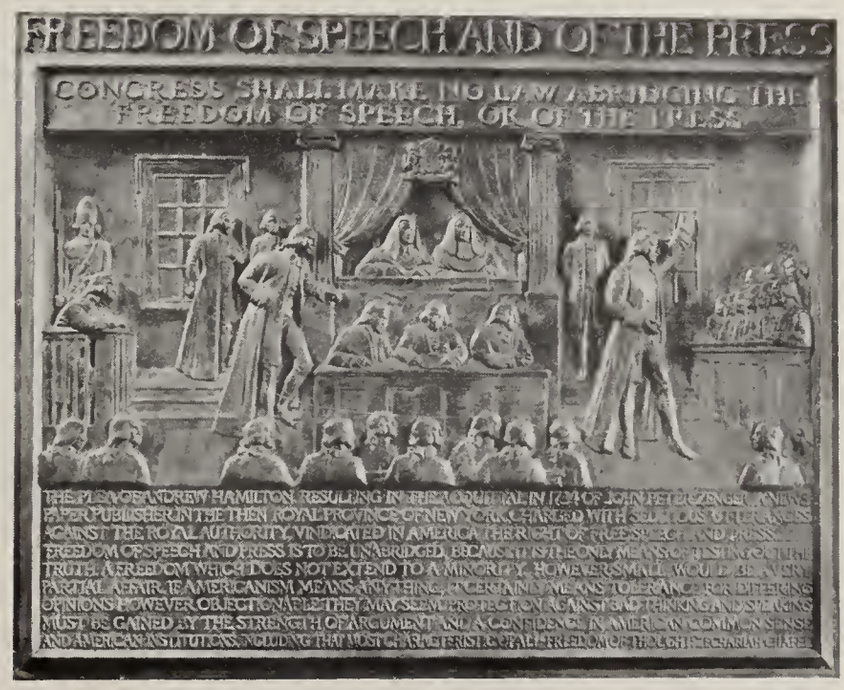

Copyright by John F. Paramino, Sculptor

WALTER F. DOWNEY, A. B., Ed M., L. H. D.
Head Master

June, 1949

To E. H. S. Men of 1949:

In a particular way the Class of 1949 has been associated with the 125th Anniversary Celebration of this school. Many of you entered in the year 1946, and you are graduating in 1949 when the final ceremony took place.

During your graduating year we dedicated the English High School Memorial to the Veterans of World War II. As years go on and as you analyze conditions in the country and in the world, this Memorial will increase in significance.

In eternal bronze are represented the four fundamental freedoms upon which this Republic is based-

1. FREEDOM OF WORSHIP - Congress shall make no law respecting an establishment of religion, or prohibiting the free exercise thereof.

2. RIGHT TO PETITION - Congress shall make no law abridging the right of the people to petition the government for a redress of grievances.

3. RIGHT PEACEABLY TO ASSEMBLE - Congress shall make no law abridging the right of the people peaceably to assemble.

4. FREEDOM OF SPEECH AND OF THE PRESS - Congress shall make no law abridging the freedom of speech, or of the press.

E. H. S. is a school where all boys have deep respect for each other regardless of race, creed or color. This is a basic need for strengthening and uniting America.

FROM MANY LANDS THEIR FOREBEARS CAME IN SEARCH OF FREEDOM. IN ITS DEFENSE THEY FOUGHT. MANY DIED. GOD GRANT THAT THEIR SACRIFICE MAY MAKE STRONGER THE BONDS THAT UNITE ALL MANKIND.

Remember what we owe to those boys who have gone. Always live in accord with the ideals for which they fought and died.

As you leave this school, wherever you go, you are our representatives. You are now a part of our century old traditions.

Wherever You Go Our Good Wishes Attend You

GOD BLESS AND GUIDE YOU - EVERY ONE

Walter M. Downey

HEAD MASTER

FACULTY

ENGLISH DEPARTMENT

THOMAS G. ECCLES
Edward C. Donahue
Fredrick O. Gifford
William J. Hayes
Paul Heins
William L. Hughes
Alfred B. Kershaw
Maurice F. Murphy
Francis C. Ramisch
William J. Roche
Robert G. Simmons
Philip M. Woodwell
Herbert Zoll

HISTORY DEPARTMENT

RALPH F. V. QUINN
William Devore
Joseph L. Kenney
Herbert Kopins
Bernard H. McGrath
Cecil D. MacIlroy
Deane S. Peacock
Elmer H. Phelps

LATIN & GERMAN DEPARTMENTS

JOHN H. WARD
William J. Dooling
Merrill C. Hill
Francis M. Keady
Bernard A. McCabe
Kenneth G. Richards
Joseph F. Sheehan

MODERN LANGUAGES DEPARTMENT

GEORGE S. HENNESSY
Milton Bornstein
Wallace M. Clark
Robert M. Evans
Wiliam Fishman
Leo V. Halloran
Charles J. Hamlin
Frank A. Repetto
Paul M. Shea
Edward N. Wilson

Front Row: Messrs. Everett J. Ford, William J. Stewart, Jr., Paul Heins, John F. McCarthy, Hollis D. Hatch, Charles J. Keelon, J. Clifford Ronan, Ralph F. V. Quinn, Elliott P. Frazier, George S. Hennessey.

Second Row: Messrs. Maurice F. Murphy, Barnet Rudman, Michael D'Amelio, John E. Bowler, Milton Bornstein, Bernard H. McGrath, James A. Caffrey, Paul M. Shea, William L. Hughes.

Third Row: Messrs. Robert M. Evans, Cecil D. MacIlroy, Frederick O. Gifford, Wallace M. Clark, John H. Card, John J. McCarthy, Reuben Rosen, Elmer H. Phelps, Deane S. Peacock, William Devore, Joseph F. Sheeham.

Fourth Row: Messrs. Robert G. Simmons, John D. Shore, William J. Hayes, James A. Goldthwaite, Angelo Traniello, Charles J. Hamlin, Arthur J. Sullivan, Frank A. Repetto, William Fishman, Herbert Kopins.

1948-1949

MATHEMATICS DEPARTMENT

CHARLES J. KEELON
Harry C. Barber
James A. Caffery
Michael D'Amelio
James A. Goldthwaite
Enor E. Lundin
John F. McCarthy
Charles F. Murphy
Reuben Rosen
Barnet Rudman
John P. Shore

SCIENCE DEPARTMENT

ELLIOTT P. FRAZIER
Laurence R. Atwood
Harold I. Brown
John H. Card
Arthur L. Evans
Everett J. Ford
Hollis D. Hatch
David B. Pearlmutter
Ernest J. Ryan
Bernard H. Shulman

COMMERCIAL SUBJECTS DEPARTMENT

DANIEL FOLEY
Carl H. Adams
Edward F. Bell
John E. Bowler
Francis P. Glavin
John K. Keelon
John J. McCarthy
LeRoy M. Rand
Arthur J. Sullivan
Angelo Traniello

VOCATIONAL COUNSELORS

Miah J. Falvey
Martin F. Kane

PHYSICAL FITNESS AND EDUCATION

Edward J. Cronin
Joseph F. Fielding
James D. McLaughlin
J. Clifford Ronan
William J. Stewart, Jr.

MILITARY DRILL

COLONEL JOSEPH McK. DRISCOLL
Lieutenant Colonel William H. Meanix

Front Row: Messrs. Walter F. Downey, Headmaster, John H. Ward, Thomas G. Eccles, Martin F. Kane, Carl H. Adams, Miah J. Falvey, Francis P. Glavin, Lt. Col. William H. Meanix, Mr. Joseph L. Kenney.

Second Row: Messrs. Bernard A. McCabe, Kenneth G. Richards, Merrill C. Hill, Edward N. Wilson, Edward C. Donohue, Enor E. Lundin, Alfred B. Kershaw, John K. Keelon.

Third Row: Messrs. Bernard H. Shulman, Leo V. Halloran, William J. Roche, Edward J. Cronin, Joseph F. Fielding, Jr., James D. McLaughlin.

Fourth Row: Messrs. Laurence R. Atwood, Ernest J. Ryan, Edward F. Bell, Charles F. Murphy, LeRoy M. Rand.

Master Emeritus

Retiring this June after having devoted a long and fruitful career to the boys of E. H. S.

Daniel Foley

Head of Department, Commercial Subjects

TO HIM OUR LIFELONG RESPECT AND GRATITUDE

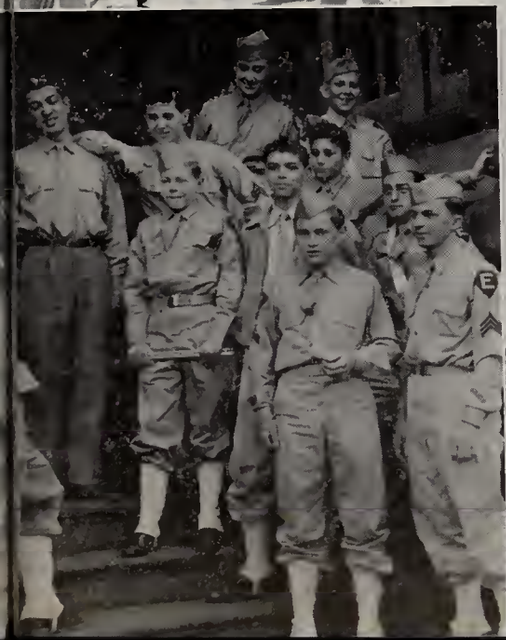

Class Song

AIR: FAR ABOVE CAYUGA'S WATERS

Now let's sing our praise to English,
Raise our voice on high.
Tho' we leave thee, Alma Mater,
Mem'ries will not die.

Chorus:

Blue and blue our hearts salute thee,
Lead us day by day.
English High, we'll always love thee,
Guide us, if we stray.

Our allegiance we shall pledge thee,
Ensign, blue and blue.
Should your hallow'd name be threatened,
We will haste to you.

Chorus:

Through the years, our English High,
We took you to our heart.
Now the happy years must end for,
Comes the hour to part.

Richard M. Doherty, '49

SENIORS

Sp

Class History

FRESHMAN YEAR

Let us turn back the clock to September 9, 1945. It was warm and sunny, too hot for school, but there we were, a frightened horde of baby-faced freshmen, clad in Lord Fauntleroy suits. Suddenly, dark shadows covered the cobblestones of Montgomery and Warren Streets - - - - it was the return of the seniors. Shrinking back in awe, we watched these scholastic giants. (I call them that because what else could they be if they had completed three years at English High School?) Aware of our insignificance and lowliness, we snuffed out our pipes, cigars, and cigarettes and crawled thru the doors into one building. Once inside, we brushed away the cobwebs and dust from our clothes and proceeded to look for our homerooms. As it was, the search proved futile and we were hopelessly lost. Just then, a trio of khaki clad men came down the corridor. They proved to be drill captains and were very polite. Yes, they would gladly direct us. Giving each of us a map and a compass, they told us to head for the teacher's cafeteria, which was to the left of the tile baths and swimming pools. We trouped down a flight of stairs, up a flight of stairs, thru one cross corridor to another flight of stairs. After wearing a few holes in our shoes, we located the teacher's cafeteria. There we were greeted by the nicest man, who politely told us, " In there, knuckle heads." It was there, in the lunchroom, that we were completely outfitted with guides, maps. compasses and gyroscopes. At long length, the majority of us reached our homerooms. The others who didn't were delivered C. O. D.

Although our natural, boyish exuberance was held in check by the worthy juniors and seniors, we still found opportunities for innocent fun. We shall never forget the day LOUIE VADARO wore a turban to school when he had a head cold, nor the eyeglasses with the focusing lens which were the proud possession of FRANK SHEEHAN. None of us discovered the store where BOB HARTIAN bought his purple and pink turtleneck sweater. Two of our classmates became rich when their book, "How to Torment a Teacher," was published. Needless to say, it was the favorite reading material of nearly every school-boy in the country. The authors were AL VOZZELLA and JOE MULRENNAN. Other members who gained the public eye were: HAL WORTMAN, the inventor of the stringless yo-yo; DICK NUNES, who composed and published the "Undecided Symphony"; LENNIE SANDOCK who found a way "to beat the bunch to second lunch"; and CHARLIE THEODORE, who, because of his color blindness, could never distinguish a red-head from a brunette.

SOPHOMORE YEAR

When we were ready to be sophomores, we came to realize our search for the fourth floor was futile. So, throwing away the escalator passes the seniors had so cheerfully sold us, we buckled right down to our duty of directing the incoming freshmen to their rooms. Waiting until the last of the freshmen had been hopelessly lost, we marched single file to the sophomore haven of Montgomery Manor. So anxious were we to get back to our beloved school work that we scarcely noticed the rattling of the chains attached to our ankles.

The first two weeks went quickly; we spent them, for the most part, in search of our lockers, - - - - Hey, has anyone seen No. X34296? - - - - STAN WARSHAW, courageous as he is, hardly winced when he discovered the housing shortage had forced a family of midgets to occupy his locker. When HARV FRITZ opened his, a spirit introducing himself as LUKE SPOOK jumped out. MR. BROWN said we had a fairly successful year, however. It seems only two boys in our class failed to return from their locker-hunting

expedition. I wish to point out that not all of the first two weeks was spent in searching for our lockers. That would be foolish. On the contary at least six days were spent filling out book slips, program cards, A. W. cards, carcheck slips, loyalty checks, cut slips, etc. Did you ever try to write RICHARD E. KORDASZEWSKI in a one-half inch space?

The sophomores must be a hardy bunch. Why, there were hardly any screams when the room captains twisted our arms and asked us to buy athletic pins. It has even been rumored, and this is *just* a rumor, that several of the boys offered to buy two or three, - WOW!

At this point let me mention the cafeteria food. Not more than 30% of the students use "acute indigestion" as an excuse to get a sick pass in the sixth period. For the benefit of those boys that are not sure, it has been proved that the noises in the lunchroom around Christmas time are music and not sounds from the refrigerator motor. There is a mathematical equation connected with the lunchroom that we wish to pass on. It states: the confusion in the cafeteria is directly proportional to the square of the distance from the lunch counter. Remember, You heard it here first.

What, it's time to go home! Hey Bill, hold that street car door open for me!

JUNIOR CLASS OFFICERS

Seated (left to right) President Douglas J. MacMaster, Vice-President John F. Kennedy.

Standing (left to right) Secretary-Treasurer Robert Kalogeros, Executive Committee Members David Sokol and Henry Pransky.

JUNIOR YEAR

Roses are red
Violets are blue
I think school . . . wonderful.
How 'bout you?

It seems as if you can always pick the juniors from the rest of the kids on that fatal day (pardon the expression) in September. Of course, no one has trouble spotting the new fellows. The juniors always seem to have a more somber expression than the seniors; the seniors having but eight more months till freedom, while the juniors still have to do a 17 months' stretch.

Now it was our turn to play pranks on the freshman, with most of the old gags about the swimming pool and elevators enjoying their usual success. The freshmen introduced a new innovation into the school - the YO YO. After climbing to the third floor after lunch, and then dashing down to the drill hall, we felt that the YO YO had nothing on us.

The third year was not merely a year of jokes and good times. Certified marks now counted towards college entrance, and the subjects were not getting any easier, especially P3. Throughout the year we were constantly reminded of how hard it was to get into college - and still is.

Weeks rolled by, and months. There were report cards, but there also were vacations. With the better part of the year still ahead, we held the election for class officers. Macmaster was chosen president; Kennedy, vice-president; Kalogeros, secretary-treasurer, and Sokol and Henry Pransky, executive-committee.

Just to reminisce: How can we forget PHIL SEMANS and TED EISENSTADT, towers of strength in our defeat of the Purple and White on Thanksgiving Day? There was the time when BOB RUBIN (the peroxide kid) switched wires on a motor in P3 with nearly catastrophic results. The E. H. S. band was led very capably by ARTHUR SIMON.

On May 1st the seniors made a mass exodus, and the juniors were very disappointed to learn that there was no C. P. for them. It took a while to settle down to the regular system, and those empty seats vacated by the seniors did not help. We had one consolation; we were the "Big Shots."

And when the halls of the Montgomery Manor were vacated for the last time in June, long after they were deserted, the echo, "WE ARE SENIORS", could be heard.

SENIOR CLASS OFFICERS

Seated (left to right) Vice-President Robert Di Gregorio, President William H. Ohrenberger, Jr.

Standing (left to right) Executive Committee Members Robert R. Mahn and David L. Sokol, and Secretary-Treasurer Robert L. Feeney

SENIOR YEAR

They refer to blue Monday, but alas and alack

They never mention Thursday — the day we go back.

At last our senior year. Now as we approach Montgomery Manor with graying hair and faltering steps, we thank our lucky stars that our homerooms are on the first floor. Those elevators might not work this year. But since there are a few senior rooms on the second floor, we, trampling several sophomores and freshmen under heel, race into school in order to find the location of our base of operations. This was the first and last day we were ever seen racing into school. It was usually vice-versa.

One disappointment of the early season was caused by the fact that no longer could we hear that gallant horseman of Room 231 rallying to the roundup once more. Yes, Mr. Connell had finally retired.

Ah yes, it was a happy day as we renewed our acquaintances with old friends. After a few days of red tape, school finally began in full earnest. How do I know school began?

Simple enough. I could hear my buddies snoring throughout the classroom. And after a week or so we were really buckled down doing nothing.

Soon a much-awaited day arrived, as class rings were to be given out. These were like sceptres to kings. Our seniority was complete. Incidentally, how did your ring fit you? TOM NAPOLEON claimed his was just a wee bit too tight. Yes, it barely squeezed down over his ears. The next day he was happy again, for he had wrapped two rolls of adhesive tape around the band of the ring, and now it fits perfectly.

One day, as we were being dragged into school by Mr. Wilson, we noticed several seniors standing around with machine guns. What was the meaning of this? Only class elections. We were herded into the assembly hall to hear all the suggestions for smoking rooms, elevators, swimming pools --- in fact everything was suggested but class officers. Oscar award for comedy goes to our great benefactor, DAVE SOKOL, although even till to-day no one knows whether he meant it or not. Most enlightening!! Our congratulations go to President BILL OHRENBERGER, Vice-President BOB DIGREGORIO, Secretary-Treasurer BOB FEENEY, and Executive Committee Men DAVE SOKOL and BOB MAHN.

As long as we're still talking about events early in the year, let's take a look at the old pigskin record. Although sparked by Captain SYLVESTER, DICK BUTERA, and PHIL SEMANS, our team had a mediocre season including a miserable game on that crisp Thanksgiving Day. But let us forget that and look forward to the future.

Just about this time of year the E. H. S. "Record" appeared. This worthy periodical – periodical, that means a publication which appears spasmodically, about as often as a sober man on Dover Street — was of its usual excellence.

Lest we forget some of our hardships let us bow our heads one moment in memory of the new physical education program. Boy, some of those days were mightly cold as we changed clothes in the locker rooms. Can you imagine row on row of icicles with goose pimples doing deep-knee bends in the drill hall?

Restless times now, as we waited for the Christmas recess. We had long since marked every desk at which we sat with our names, girl friend's names, dates, and miscellaneous gyp sheets. We had already mastered the art of cutting classes and of making paper airplanes fly straight with a piece of chalk as ballast. There was no more fun in tormenting the teachers, for they were already worn ragged, and at certain times they could be seen praying that school would be over soon. The longing for the Christmas holidays had intensified to such an extent that it seemed as though the shows in town changed daily. But time soon passed by quickly. As a matter of fact the only person who passes consistently at Montgomery Manor is Father Time. Then we were finally out for two weeks of more rest.

Once again hockey, basketball, and track found their places in the sports world. Our hockey team did terrifically. Not until the final day of the season did we lose to our nemesis, Latin, and with that loss went the city hockey title (those blankety blank Latinites). The big guns of the season were BOO BROWN, PAUL QUIRK, JOE LOUSARARIAN, and TOM MARA. In basketball we won the divisional championship with a 12-2 record, but lost the city championship in the finals. The whole team was inspired by the excellent playing of Captain DIXON, HERB WILLMAN, and GAS RILEY. English's track team, always a power in track circles, had a good season led by point-getter REGGIE ALLEYNE. Bright spot of the running season was the relay team composed of REGGIE ALLEYNE, EUGENE WASHINGTON, GERRY O'LEARY, and LEW PROUT. These boys won the Relay City Carnival Trophy sponsored by the Trade High School Alumni.

Once again back to our shennanigans. Just about now each senior found himself very short on money, what with one dollar for this fund and one dollar for that fund (bless Doc's little heart). This was soon overcome by selling pink elephants on the corner of Dover and Tremont Streets.

It was about this time of year the fair City of Boston decided to take X-rays of all high school students. How many of us cut classes for three days with the excuse that we were having X-ray pictures taken? When BOB HARTIAN got inside the truck he was a bit disgusted because there was no pretty nurse to hold his hand and smooth his brow.

As LEN RIDINI stepped up for his picture the attendant asked him whether he was living or not. Needless to say, after the attendant had been taken away to the hospital with a fractured leg, dislocated shoulder, and general confusion of the brain. X-rays were resumed.

As the season was quickly fizzing out, there came upon us that great event we had all been dreaming of -- the E. H. S. Farewell Prom. And off we were to trip the light fantastic. Remember how you had to swim home that night? I had always wondered if it was at all possible to land a seaplane on Tremont Street. That night I had my answer. It rained most of that night. One word of thanks to one of our alumni members, bandleader Larry Green. Great job, Larry!!

We were now well into spring. Ahhh spring, when a young man's fancy turns to thoughts of --- baseball. And with the coming of baseball we, as seniors, come to the end of our ropes (ughh, not so tight around the neck). With STAN KOFFMAN'S one-hitter against Brandeis High the baseball squad gives us hope of a good season. That remains to be seen.

That's all, boys, the printer is waiting for the copy. So make your own notes for the rest of the year. And for those who desire the sequel, may we ask you to send your names in catalog order to the author in care of the Mattapan State Hospital for Mentally Deficient Morons? He will gladly send you the news about '49 as it occurs between now and our 100th re-union.

CHEERIO KEEMOSABES . . . . . "GET EM UP, SCOUT." HI-YO, SILVER, AWAAAAY!!

ALUMNI COMMITTEE

Seated (left to right) Joseph R. Hartigan, Chairman Henry Mahn, and Reginald Alleyne.
Standing (left to right) Alan M. Devaney and Paul Heffernan. (Not in photograph) Louis Battaglia.

PROM COMMITTEE

Seated (left to right) Paul Quirk, Chairman Douglas J. MacMaster, Chairman Joseph R. Hartigan, Francis Walsh, and Howard Shechter.

Standing (left to right) Ralph Cerulli, E. Scleparis, Paul Hefternan, Henry Pransky, Gerald D'Alfonso, and Richard Lannan. (Not in photograph) V. Thomas Cavelini.

SONG COMMITTEE

Seated: Chairman Richard M. Doherty

Standing (left to right) Harold S. Weise and Sumner Levine.

YEAR BOOK COMMITTEE

Seated (left to right) Aram H. Savakian, Robert Santis, Chairman Robert P. Morris, and Kenneth Ballou. Standing (left to right) Joel Brown and Alexander Visser. (Not in photograph) James Bush.

PICTURE COMMITTEE

Seated (left to right) Richard Murphy and William L. Holden. Standing (left to right) John Murphy, Harvey Stetson, and Francis R. Proctor. (Not in picture) Chairman John Karle, and A. Vozzella.

DAVID E. ABRAMOWITZ

"Abie"

15 Outlook Road, Mattapan

School: Solomon Lewenburg
Ambition: Business
Hobbies: Sports
Track 3.

IRWIN A. ABRAMS

78 Claymoss Road, Brighton

Ambition: Accounting
College: Bentley School of Accounting
Hobbies: Music, Tennis
Honor Roll 3; Patrol 2, 3, 4; Office Aide 3; Lieutenant; Track Manager 3; Boston Public School Symphony Band 1, 2, 3.

ALLAN I. ABRAMSON

"Toro"

14 Arbutus Street, Dorchester

School: Frank V. Thompson
Ambition: To be a baker.
Hobbies: Baseball, Basketball, Track, Swimming.

NORMAN M. ABRAMSON

"Norm"

175 Glenway Street, Dorchester

School: Boston Latin
Ambition: Engineering
College: M. I. T.
Hobbies: Model Airplanes
Honors P3, E3; Honor Roll 3; Lawrence Prize E3, M3, P3; President Science Club 4; Vice-President Chess Club 4; President Camera Club 4; Patrol 3, 4; Captain.

GEATANO T. ABBRUZZESE

"Guyo"

45 Minot Street, Dorchester

School: Woodrow Wilson
Ambition: United States Navy
College: Boston College
Hobbies: Baseball Coaching
Football 3; Golf 2.

JOHN J. ADAMS

"Whitey"

2 Primrose Street, Roslindale

School: John A. Andrew
Ambition: To be a C. P. A.
College: Bentley's
Hobbies: Football, Driving
Baseball 2; Football 2.

GEORGE J. ALBAN

"Georgie"

71 Westminster Avenue, Roxbury

School: Public Latin
Ambition: Army
College: B. U.
Hobbies: Sports
Honor Roll 3; Lawrence Prize G 2; Office Aide 4; Captain; Football 3.

JOSEPH H. ALBERT

"Joe"

18 Balsam Street, Dorchester

School: Frank V. Thompson
Ambition: Accounting
College: Bentley's
Hobbies: Sports

ANTHONY P. ALIZIO

"Tony"

80 Shawmut Avenue, Boston

School: Abraham Lincoln
Ambition: Business
College: B. U.
Hobbies: Stamps
Honor Roll 3; Lawrence Prize K2; First Lieutenant.

FRANCESCO A. ALIZIO

"Doc"

326 Centre Street, Jamaica Plain

School: Abraham Lincoln
Ambition: Medicine
College: Boston University
Hobbies: Stamps
Yearbook Staff 4; Record Staff 4; Science Club 4.

REGINALD H. ALLEYNE

"Reggie"

64 Crawford Street, Roxbury

School: Lewis
College: Tufts
Hobbies: Swimming, Track, Photography, Chess Club 4; Band 2, 3, 4; Orchestra 2; Track 4.

ARNOLD E. ALPERT

"Howie"

66 Floyd Street, Dorchester

School: F. V. Thompson
Camera Club 3; Patrol 3; Band 2.

WALTER P. AMBROSE

"Rocky"

53 Bellamy Street, Brighton

School: Our Lady of Presentation
Ambition: Interior Decorating
College: Vesper George School of Art
Hobbies: Skiing and Drawing
Ski Club 4; Patrol 3.

GERALD AMIRAULT

"Jerry"

25 Glide Street, Dorchester
School: St. Ann's Neponset
Ambition: Music
College: U. S. Navy School of Music, Washington, D. C.
Hobbies: Sports
Band 2, 3, 4; Orchestra 2, 3, 4; Boston Public School Symphony Band 7th Grade to 12th grade; Historian 9; Ass't. Librarian 2; Librarian 3; President 4; B. P. S. Symphony Orchestra 3.

SILVIO F. AMORINO

"Sico"

148 Salem Street, Boston

School: St. Anthony's
College: Boston College
Hobbies: Drawing
Fidelity Prize 3.

JOHN R. ANDERBERG

"Andy"

42 Grampian Way, Dorchester

School: St. Ann's, Dorchester
Patrol 2.

LAWRENCE B. ANDERSON

"Larry"

36 Hobart Street, Brighton

School: Thomas A. Edison
College: B. U.
Hobbies: Hunting and Fishing

WILLIAM ANDREANOPOLIS

374 Tremont Street, Boston

School: Abraham Lincoln
Ambition: To be a game warden
Hobbies: Hunting, Fishing, Swimming.

ROBERT C. ANNIS

"Bob"

111 Norway Street, Boston

School: Prince
Ambition: Meterology
Hobbies: Stamps
Patrol 4; Second Lieutenant.

BERNARD S. APPEL

"Bernie"

27 Greendale Road, Mattapan

School: Solomon Lewenburg
Ambition: Success
Hobbies: Football and Baseball
Patrol 4; Second Lieutenant.

WILLIAM E. ARAKELIAN

"Bill"

83 Albion Street, Boston

School: Abraham Lincoln
Ambition: To be a game warden
Hobbies: Hunting, Fishing

GEORGE M. ARIES

10 Albion Street, Roxbury

School: Hugh O'Brien
Ambition: College
College: Northeastern
Hobbies: Model Airplanes
Honor Roll 2, 3; Science Club 4; Room Councillor 3.

WALTER G. ARNOLD, JR.

"Hap"

89 Greaton Road, West Roxbury

School: Public Latin
Ambition: Certified Public Accountant
College: College of the Holy Cross
Hobbies: Golf, Football, Baseball
Captain; Baseball 1, 2, 3; Basketball 1, 2; Football 3.

JACOB ARONSON

"Jake"

299 Sumner Street, East Boston

School: Donald McKay
Ambition: Business
College: Suffolk
Hobbies: Baseball, Golf, Football, Fishing
Patrol 4; Second Lieutenant.

GEORGE J. AROUCHON

679 Tremont Street, Boston

School: Rice
Ambition: Success
College: New England Aircraft
Hobbies: Sports
Fidelity Prize 2; Room Councillor 4; Room Athletic Councillor 3; President of Student Council 1, 4; Second Lieutenant.

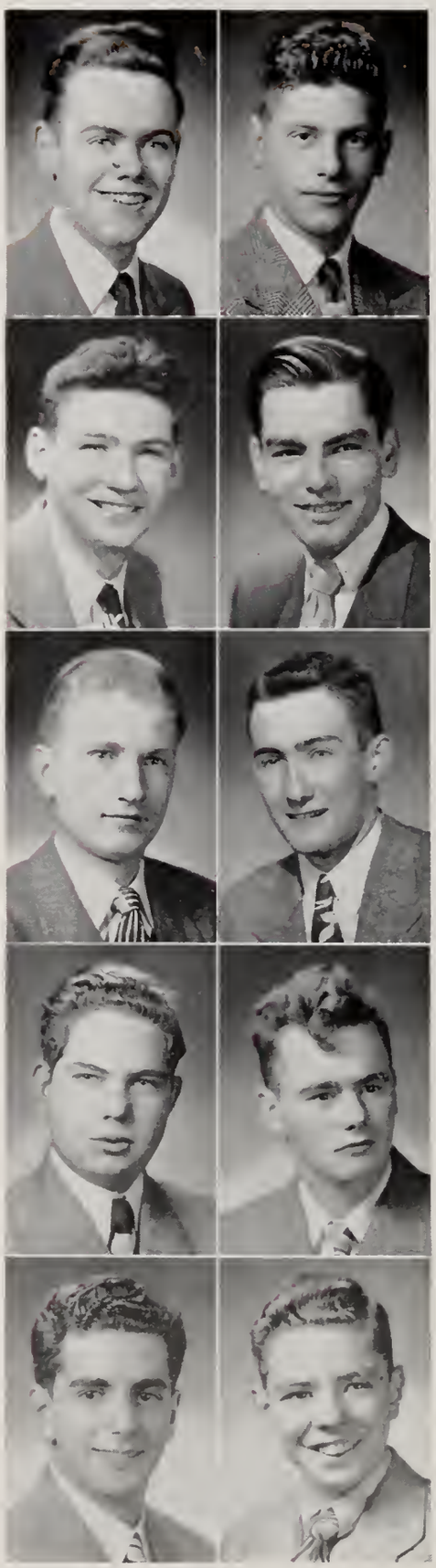

PETER A. ATSALES

"Pete"

4 Atherton Street, Roxbury

School: Theodore Roosevelt
Ambition: Priesthood
College: Notre Dame Theological School.
Hobbies: Model Airplanes
Football 2, 3, 4; Track 2.

SAUL L. BAHN

"Dewey"

427 Blue Hill Avenue, Roxbury

School: Patrick T. Campbell
Ambition: Mechanical Engineer
College: Tufts
Hobbies: Photography, Mechanics, Electronics
Patrol 4; Science Club: Office Aide 4; Captain, Basketball 3; Assistant in Chemistry Lab.

KENNETH W. BALLOU

"Ken"

127 Sanborn Avenue, West Roxbury
School: N. Kingstown Jr. High
Ambition: Success
College: Tufts
Hobbies: Skiing, Swimming, Fishing
Honor Roll 2; Discussion Club 4; Ski Slub 4; Camera Club 4; Patrol 3; Room Athletic Councillor 2; Band 2; Captain; Baseball 4; Track 3, 4; H. R. Spelling Bee Winner 4.

WILLIAM BARDEN

"Leo"

1 Victoria Street, Dorchester

Patrol 3; Room Councillor 2.

LOUIS E. BATTAGLIA

"Buster"

225 Maverick Street, East Boston

School: Our Lady of Mt. Carmel
Ambition: To be a success
Hobbies: Sports
Patrol 1, 2, 3, 4; Room Athletic Councillor 4.

WILLIAM P. BEATON

"Bill"

121 Walter Street, Roslindale

School: Longfellow School
Ambition: To be a success
College: Boston College
Hobbies: Cartography
Honor Roll 3; Room Athletic Councillor 3; Captain; Football 3.

GEOFFREY C. BECKINGHAM

"Jeff"

9 Fairland Street, Roxbury

School: Lewis
Ambition: Coaching
College: Michigan
Hobbies: Swimming, baseball, Reading

GEORGE BEREZNICK

"Gig"

102 Intervale Street, Roxbury

School: Patrick T. Campbell
Ambition: Business
Hobbies: Stamp Collecting, Model Planes

ELIOT BERGER

"Bugsy"

99 Woodhaven Street, Mattapan

School: Frank V. Thompson
Ambition: To be a millionaire
Hobbies: Baseball, Scrap book
Ski Club 4.

ALVAN O. BERKOVITZ

"Itzy"

46 Evelyn Street, Mattapan

Ambition: Medicine
College: B. U.
Hobbies: Skiing, Stamps
Camera Club 4; Ski Club 4; Patrol 4; First Lieutenant; Track 3.

JOSEPH H. BERLINGUET

"Joe"

17 Crockett Avenue, Dorchester

School: Public Latin
Honors M2; Office Aide 3; Band 2, 3, 4; First Lieutenant; Boston Public School Symphony Band 2, 3, 4.

ELLIOT R. BERMAN

"Arsenic"

89 Mora Street, Dorchester

School: Woodrow Wilson
Ambition: Photography
College: Modern School of Photography
Hobbies: Photography

SUMNER D. BERMAN

"Sonny"

125 Hutchings Street, Roxbury

School: Theodore Roosevelt
Ambition: To be manager of a store
Hobbies: Photography, Music
Patrol.

PETER A. BICCHIERI

"Pete"

46 Norman Street, Boston

School: William Blackstone
Ambition: To be a success in business.
College: B. U.
Hobbies: Writing
Second Lieutenant.

STANLEY M. BLACKMAN

"Blackie"

108 Intervale Street, Roxbury

School: Patrick T. Campbell
Ambition: To be a sportscaster
College: B. U.
Hobbies: Sports
Honors M2, E2, H2, L2, M3; Honor Roll 3, 4; Lawrence Prize L2; Patrol 4; First Lieutenant.

DONALD A. BLANCHETTE

"Don"

44 Cobden Street, Roxbury

School: Lewis
Ambition: To be a C. P. A.
College: Bentley's
Hobbies: Guns, Crossword puzzles
Honors B2; Football 2; Track 2.

DAVID C. BLOOM

"D. C. B., Esq."

89 Mountain Avenue, Dorchester

School: Frank V. Thompson
Ambition: To go into advertising
College: Burdett
Hobbies: Trumpet, Bowling
Patrol 3.

WILLIAM J. BONAFEDE

"Bill"

9 Albion Street, Roxbury

School: Hugh O'Brien
Ambition: Electrical Engineering
College: Northeastern University
Hobbies: Electrical Equipment
Honor Roll 1; Lawrence Prize 1; Fidelity Prize 2; Science Club 4; Patrol 4; First Lieutenant.

JOSEPH M. BONAVITA

"Joe"

200 Hampden Street, Roxbury

School: St. Patrick's School
Hobbies: Sports

DANA W. BONNER

"Tex"

9 Lattimore Court, Roxbury

School: James P. Timilty
Ambition: To be a business man
College: B. U.
Hobbies: Sailboating, Swimming, Skating
Drum and Bugle 2, 3, 4.

MARVIN BORNSTEIN

"Marvey"

21 Outlook Road, Mattapan

School: Solomon Lewenburg
Ambition: Pharmacy
College: Mass College of Pharmacy
Hobbies: Model Airplanes, Boats, and Trains.

MORTON H. BORNSTEIN

"Hello Mort"

325 Summit Ave., Brighton

School: William H. Taft
Ambition: To make a million dollars and retire.
College: Boston University
Hobbies: Sports

RICHARD M. BOUTILIER

"Boots"

52 Chesbrough Road, West Roxbury

School: Robert G. Shaw
Ambition: To be a swimming instructor or coach.
College: Boston University
Hobbies: Swimming and Baseball
Patrol 4; Baseball 2; Basketball 2; Football 3.

PAUL R. BOWSER

554 Park Street, Dorchester

School: Auburn Village Auburn, N. H.
Ambition: Aeronautical Engineer
College: New England Aircraft School
Hobbies: Flying
Honor Roll 1, 2; Fidelity Prize 1; Room Councillor 1, 2, 3, 4; Captain.

JOHN J. BRANDON

"Jack"

2 Essex Street, Charlestown

School: C. R. Edwards
Ambition: Business, Navy
Hobbies: Music, Sports
Glee Club 3; Drum and Fife 2, 3, 4; First Lieutenant.

JULIUS BRESLOUF

"Julie"

49 Revere Street, Boston

School: William Blackstone
Ambition: To travel
College: Boston University
Hobbies: Bowling, Baseball
Honors A2; Patrol 4; First Lieutenant.

DANIEL E. BRIENZI

"Danny"

96 Everett Street, East Boston

School: Donald McKay
Ambition: To be a Certified Public Accountant
College: Boston University
Hobbies: Sports
Honors B2.

ROBERT A. BROOKS

"Bob"

42 Rosseter Street, Dorchester

School: Patrick T. Campbell
Ambition: To bring pro football back to Boston
College: Northeastern
Hobbies: Sports, Stamps
Honors M2; Honor Roll 3; Lawrence Prize G1; Room Athletic Councillor 4; Military Commission First Lieutenant; Baseball 4; Football 2, 3, 4.

JOEL M. BROWN

"Brownie"

21 Vesta Road, Dorchester

School: Solomon Lewenburg
Ambition: Business
College: Mass. State
Hobbies: Philately

WILLIAM J. BROWN

"Boo"

341 Columbia Road, Dorchester

School: Mather
Hobbies: Skiing
Baseball 3, 4; Football 4; Hockey 3, 4.

JOSEPH A. BRUNO

"Joe"

29 Perthshire Road, Brighton

School: Thomas A. Edison
Ambition: Flying, Aeronautical Engineering.
College: Northeastern
Hobbies: Gas Models

ALEXANDER A. BUONAUGURIO

"Alex"

41 Basile Street, Roslindale

School: Washington Irving
Hobbies: Sports
Room Councillor 3; Drum and Bugle 3; Captain.

EDWIN O. BURKE

"Burkie"

145 Harold Street, Roxbury

School: Timilty
Ambition: Athletics, Music
College: Michigan
Patrol 2; Band 2; Orchestra 1; Track 3.

JAMES A. BUSCHINI

"Bushy"

26 Bellevue Street, Dorchester

School: St. Peter's
Ambition: Electronics
College: Harvard
Hobbies: Radio, Airplanes

JAMES A. BUSH

"Jack"

26 Baird Street, Dorchester

School: Solomon Lewenberg
College: Harvard
Hobbies: Philately
Honors G1, G2, M3; Honor Roll 2, 3; Yearbook Staff; Record Staff; French Club 3; Science Club 4: Office Aide 4; Room Councillor 2.

RICHARD BUTERA

"Dick"

14 Pembroke Street, Boston

School: Public Latin
College: Dartmouth
Hobbies: Sports, Fishing
School Representative to State House 4; Second Lieutenant; Football 3, 4; Track 3, 4.

WILLIAM T. BYNUM

"Billy"

24 Reed Street, Boston

School: Sherwin
Ambition: Medicine
Hobbies: Philately, Sports
Honor Roll 1; Room Athletic Councillor 1; Drum and Bugle 3.

RICHARD C. CAFARELLI

"Dick"

44 Frankfort Street, East Boston

School: Donald McKay
Ambition: Electrical Engineering
College: Northeastern
Honor Roll 2, 3; Lawrence Prize S1, F1; Fidelity Prize 2, 3.

RICHARD F. CAMPBELL

"Dick"

18 Crehore Road, West Roxbury

School: R. G. Shaw
College: Holy Cross
Honors E2, E3, F3, S1.

MELVIN M. CARIOFILES

"Mel"

75 Bloomfield Street, Dorchester

School: Grover Cleveland
Ambition: Accounting
College: Boston University
Hobbies: Sports, Music, Mystery Radio Programs
First Lieutenant; Basketball Manager 3; Track Manager 4.

RAYMOND T. CARMICHAEL

"Ray"

30 Hopedale Street, Allston

School: St. Anthony's, Allston
Ambition: To succeed
Hobbies: Music, Sports
Patrol 1, 2.

THOMAS J. CARRA

"T. J."

1051 Dorchester Avenue, Dorchester

School: DeLaSalle College, Australia
Ambition: Chemical Engineering
College: Boston College
Hobbies: Music, Photography
Yearbook Staff 4; Record Staff 4; Captain; Office Aide 4.

JAMES H. CARRASCO

"Herbie"

131 Birch Street, Roslindale

School: Washington Irving
Ambition: Business
Hobbies: Sports

VIRGINIO T. CAVALLINI

"Cav"

93 Gallivan Boulevard, Dorchester

School: Woodrow Wilson
Ambition: To own a new Cadillac
College: Boston University
Hobbies: Sports and Music
Hockey 3, 4.

RALPH F. CERULLI

"Freddie"

174 Bayswater Street, East Boston

School: St. Lazarus, E. Boston
Ambition: To be a dentist
College: Tufts
Hobbies: Sports and Music
Student Council 4; Room Councillor 1, 2, 4.

ALLEN S. CHANSKY

"Al"

255 Magnolia Street, Dorchester

School: Patrick T. Campbell
Ambition: To be a textile salesman
College: Lowell Text le
Hobbies: Sports, music
Patrol 3; Band 2, 3; Football 1; Track 2, 3.

GEORGE E. CHAPLIN

"Chappy"

45 Garden Street, Boston

School: Prince School
Hobbies: Rehearsing Shakespeare
Switchboard 1.

JOHN C. CHRONIS

"Johnny"

63 Berkeley Street, Boston

School: Abraham Lincoln
Ambition: Business
College: Harvard
Hobbies: Stamps, music, sports
Honor Roll 3; Yearbook Staff 4; Record Staff 4; Captain.

RICHARD K. CHRYSTAL

"Ken"

75 Montmorenci Avenue, East Boston

School: Donald McKay
Ambition: Teaching
College: Bridgewater State Teachers' College
Hobbies: Debating, Swimm ng
Honors L1; Honor Roll 2.

GAETANO T. CIRIELLO

"Guy"

31 Averton Street, Roslindale

School: Washington Irving
Ambition: To progress in father's furniture business
College: Northeastern Univers.ty
Hobbies: Bowling, Baseball, Automobiles
Yearbook Staff 4; Record Staff 4; Drum and Bugle 2; Track 2; Golf 3.

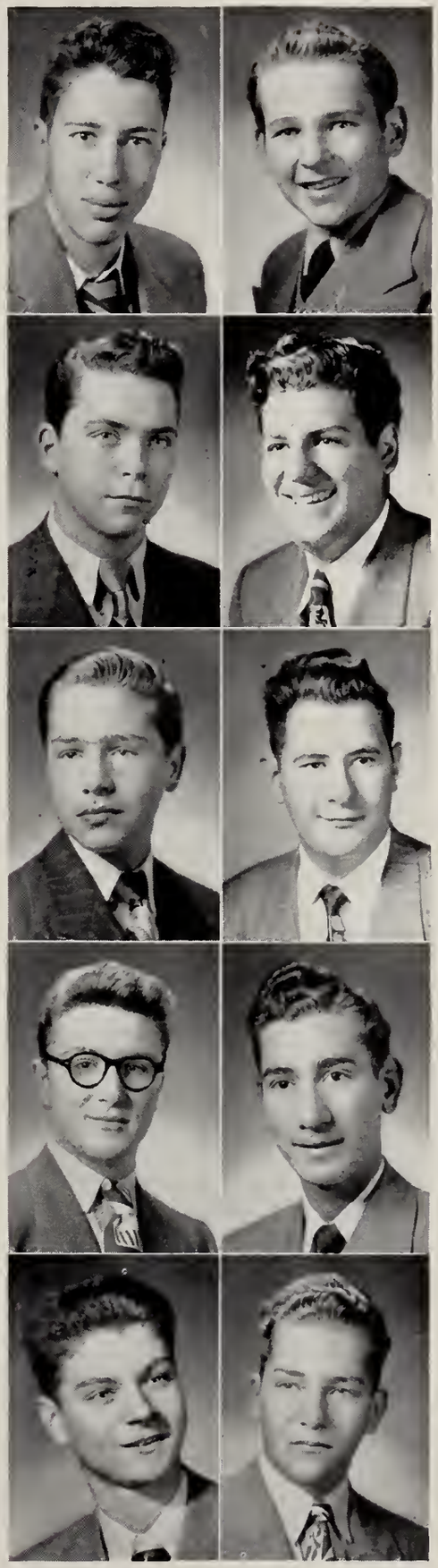

THOMAS E. CLEGG

"Tubbie"

16 Flavia Street, Dorchester

School: Woodrow Wilson
Ambition: Accounting
College: Bentley's School of Accounting and Finance.
Hobbies: Music, Stamp and Coin Collecting.
Band Prize 3; Band 4; First Lieutenant; Boston Public School Symphony Band, 3 years, Vice-President 1949.

FRANK R. COBINO

"Cubby"

256 Marion Street, East Boston

School: Joseph H. Barnes
Ambition: Engineering
College: Wentworth Institute
Hobbies: Matchcraft, Airplane Models
Patrol 1; First Lieutenant.

JASON J. COHEN

"Jay"

35 Stratton Street, Dorchester

School: Public Latin
Ambition: To make $1,000,000
College: Boston University
Honors M1; Honor Roll 2; Yearbook Staff Adv. Mgr. 3, 4; Record Staff Adv. Mgr. 4; Camera Club 3; Patrol 3; Band 2; Double "A" personality from Headmaster 3; Home Room Spelling Champion 4.

MILTON E. COHEN

"Ace"

17 Chilcott Place, Jamaica Plain

School: Theodore Roosevelt
Ambition: To be a big businessman
College: Northeastern University

THEODORE J. COHEN

"Teddy"

187 Glenway Street, Dorchester

School: Oliver Wendell Holmes
Ambition: To make at least two million dollars.
College: Northeastern University
Chess Club 2, 3.

RICHARD M. COLETON

"Ricky"

31 Queensbury Street, Boston

School: William H. Taft
Ambition: To be a musician
College: Schillinger House School of Music
Hobbies: Record Collecting.
Patrol 2, 3.

CHARLES P. COLLURA

"Charlie"

44 Gove Street, East Boston

School: Donald McKay
College: Boston College
Hobbies: Accordian, Baseball, Handball

PAUL F. CONNOLLY

"Paul"

28 Cornwall St., Jamaica Plain

School: M. E. Curley
Hobbies: Sports
Baseball 2.

EDWARD J. CONNORS

"Ed"

7 St. Brendan Road, Dorchester

School: Woodrow Wilson
Ambition: To become a successful mechanical engineer
College: M. I. T.
Hobbies: Television, Boating

WILLIAM D. COPELAND, JR.

"Bill"

548 Lagrange Street, West Roxbury

School: Thomas A. Edison
College: Northeastern
Hobbies: Woodworking, Fishing. Bowling
French Club 1; Baseball Mgr. 2; Track 1; Member of the First Annual Boston All-Star Baseball Squad.

ANTHONY R. CORMIO

"Rudy"

80 Bromley Street, Jamaica Plain

School: Mary E. Curley
Ambition: To be an opera singer
Hobbies: Opera, Sports, Baseball
Honor Roll 3; Orchestra 2; Office Aide 4.

RICHARD W. COUTO

47 Dorchester St., South Boston

MARIO A. COVALUCCI

"The Kid"

132 Bennington Street, East Boston

Ambition: To be a contractor
College: Wentworth
Hobbies: Dancing
Room Councillor 3; Room Athletic Councillor 4; Football 3, 4; Track 2, 3, 4.

STANLEY H. COX

28 Braddock Park, Boston

School: Dwight
Ambition: Business
College: B. U.
Hobbies: Dancing
Honor Roll 1.

ARNOLD CROCKER

"Arnie"

35 Irma Street, Dorchester

School: Patrick T. Campbell
Ambition: Certified Public Accountant
College: Boston University
Hobbies: Popular Music
Science Club 3, 4; Basketball 2, 3; Tennis 4.

DANIEL F. CRONIN

"Danny"

219 Heath Street, Jamaica Plain

School: Blessed Sacrament
Ambition: Naval Submarine Division
Hobbies: Baseball, Dancing, Bowling
Drum and Fife 1, 2, 3, 4.

FRANCIS M. DAGLE

"Fran"

13 Walker Street, Charlestown

School: Clarence R. Edwards
Ambition: Business
College: B. U.
Hobbies: Sports

GERALD E. D'ALFONSO

"Jerry"

1048 Bennington Street, East Boston

School: Blackington
Ambition: Journalism
College: Boston College
Hobbies: Sports
Honors M2, I1, F3; Honor Roll 1, 2, 3; Lawrence Prize I1, I2; Office Aide 4; Track 1, 2.

DONALD A. D'AMATO

"Don"

2 Wyman Place, Jamaica Plain

School: Mary E. Curley
Ambition: To see the world
College: B. U.
Hobbies: Boxing, Photography, Writing
Honor Roll 3.

ROBERT A. D'AMBROSIO

"D. A."

641 Bennington Street, East Boston

School: John Cheverus
Ambition: To travel
College: Boston College
Hobbies: Roller Skating, Swimming
Patrol 1; Office Aide 2; Basketball 3; Football 2; Track 3.

PAUL J. DARCY

72 Woodrow Avenue, Dorchester

School: Frank V. Thompson
Ambition: Photo Engraving
Hobbies: Photography

RONALD D. D'AVOLIO

"Deveaux"

160 Bayswater Street, East Boston

School: St. Lazarus
Ambition: To be a singer
College: B. U.
Hobbies: Football, Hockey, Swimming, Dancing
Honor Roll 1, 2; Fidelity Prize 1; Switchboard 4.

ROBERT T. DE FILIPPO

"Bob"

17 Ernst St., Roxbury

School: Theodore Roosevelt
Honor Roll Q1; Hockey 3, 4.

JOHN R. DELANEY

31 South St., Brighton

Ambition: To be a Naval Officer
College: Naval Academy
Honors M2; Honor Roll 1, 2, 3; Fidelity Prize 1; Patrol 2; Office Aide 1.

FRANK L. DELLAZOPPA

"Del"

431 Bennington Street, East Boston

School: John Cheverus
Ambition: To become president
Hobbies: Baseball, Hockey, Fishing, Hunting

JOHN P. DeLUCA

"J. P."

176 Minot Street, Dorchester

School: Woodrow Wilson
Ambition: Higher achievement in the business world
College: Boston University, C.B.A.
Hobbies: Sports, Camping, Guns
Honors S2, E2, H2; Second Lieutenant; Baseball 4; Football 3, 4; Track 1.

EDWARD J. DENON

"E. J."

30 Ferndale Avenue, Dorchester

School: St. Ann's School
Ambition: Music
Hobbies: Music, Sports
B. P. S. S. Orchestra 2, 3, 4; B. P. S. S. Band 2; Band 1, 2, 4, Orchestra 1, 2;

JAMES J. D'ENTREMONT

"Twinny"

66 West Eagle Street, East Boston

School: Joseph H. Barnes
Ambition: To make a million
College: Northeastern
Hobbies: Sports, Music
Honors G1; Library Corps 2.

ROBERT J. D'ENTREMONT

"Twinny"

66 West Eagle Street, East Boston

School: Joseph H. Barnes
Ambition: Business
College: Northeastern University
Hobbies: Music, Baseball, Bowling
Honor Roll 1; Captain: Library Corps 2.

ALPHONSE R. DeROSA

"Fonzy"

44 St. Edward Road, East Boston

School: John Cheverus
Ambition: C. P. A.
College: B. U.
Hobbies: Sports, Dancing, Drawing
Honor Roll 2; Switchboard 1, 2, 3, 4; Room Councillor 1, 2, Room Athletic Councillor 2, 3; First Lieutenant.

EDWARD S. DESMOND

"Des"

24 Dighton Street, Brighton

School: Thomas A. Edison
College: Boston College

ALAN M. DEVANEY

"Dev"

63 Perthshire Road, Brighton

School: Thomas A. Edison
Ambition: Teaching
College: Boston College
Hobbies: Golf, Swimming, Track
Second Lieutenant; Track 2, 3, 4; Golf 3, Captain 4; Alumni Committee.

FRANCIS X. DICHIARO

"F. X."

15 Cawfield Street, Dorchester

School: Edward Everett
Ambition: To be a business executive
College: Boston University
Hobbies: Dancing
Honors H1; Record Staff 1; Room Councillor 1; Baseball 1; Track 2; Room Record Representative 1.

ROBERT A. DiGREGORIO

"Bob"

34 Gladstone Street, East Boston

School: John Cheverus
Ambition: Commercial Advertising
College: Boston University
Hobbies: Sports
Honors H1; Honor Roll 1, 3; Room Councillor 4; Class Vice-President 4; Captain 4; Football Cheer-leader 4.

KENNETH J. DILANIAN

"Del"

20 St. Peter Street, Jamaica Plain

School: Mary E. Curley
Ambition: To be an athletic coach
College: Boston University
Hobbies: Sports
Patrol 4; Headmaster's Aide 4; Captain.

ALBERT T. DiMANNO

"Al"

247 E Street, South Boston
School: Bigelow
Ambition: To travel.
College: Harvard
Hobbies: Stamp collecting

ALFRED A. DiRIENZO

"Big Al"

368 Sumner Street, East Boston

School: Donald McKay
Ambition: To become a millionaire
College: M. I. T.
Hobbies: Sports
Patrol 4; Second Lieutenant; Track 2, 3, 4.

RICHARD E. DIXON

"Dick"

29 Symphony Road, Back Bay

School: Parlin Jr. High, Everett
Ambition: To play professional basketball
College: B. U.
Room Athletic Councillor 4; Basketball 2, 3; Captain 4.

LEO J. DOHERTY

"Tiger"

989 Parker St., Jamaica Plain

School: Cheverus
Ambition: To be a Marine
College: Marine Corps Institute
Hobbies: Crew
Patrol 1; Band 1.

RICHARD M. DOHERTY

"Dick"

27 Sumner Street, Dorchester
School: St. Francis de Sales
Ambition: Chemical Engineer
College: M. I. T.
Hobbies: Music, Dance Orchestra Leading
Honors E1, E2, E3, B1, B2, H6, H3 H4, M1, S1, S2, S3; Honor Roll 1, 2, 4; Lawrence Prize M1, H6, S3, B2; Fidelity Prize 1, 2; Music Appreciation Club 3; Patrol 3, 4; Office Aide 1, 2, 3, 4; Switchboard 1, 2, 3, 4; Library Corps 2; Captain.

ROBERT J. DONAHUE

"Bob"

85 M Street, South Boston

School: Nazareth
Hobbies: Sports
Glee Club 2; Baseball 3, 4; Hockey 3.

DAVID DONG

"Dave"

336 Blue Hill Avenue, Roxbury

School: Patrick T. Campbell
Ambition: To be a minerologist
College: Franklin Technical Institute
Hobbies: Photography, Stamps, Baseball

CHARLES T. DONOVAN

"Charlie"

53 Johnson Street, West Roxbury

School: Public Latin
Ambition: Navy
Hobbies: Sports
Honors F1, F2; Honor Roll 3, Baseball 2, 3; Football 1, 2; Hockey 2, 3; Track 4.

JOSEPH G. DONOVAN

"Dunnie"

217 M Street, South Boston

School: Oliver Hazard Perry
Ambition: U. S. Navy
College: Annapolis
Hobbies: Sports

EDWARD J. DORR

"Bob"

24 Mall Street, Roxbury

School: St. Rita's
Ambition: To be an automobile mechanic
Hobbies: Carving

GEORGE H. DUNN

"Red"

112 Victory Road, Dorchester

School: Woodrow Wilson
Ambition: U. S. Marine Corps
Hobbies: Model Making
Honors B2 K3, H2, K2: Honor Roll 2, 3: Photography Club 2: Patrol 2, 3: Room Athletic Councillor 2; Second Lieutenant; Football 2; Track 2, 3.

JACQUES B. DUNN

"Jack"

67 Temple Street, Dorchester

WALTER J. DWYER

"Wally"

43 Sydney Street, Dorchester

School: St. Margaret's
Ambition: To be a Business Executive
College: Boston University
Hobbies: Sports
Honors Q1, B6, L2, M1; Patrol 4: First Lieutenant; Football 2.

EDWIN J. EAVES

"Eddie"

14 Bond Street, Boston

School: Rice School
Ambition: Architecture
College: M. I. T.
Hobbies: Dancing, Hockey, Woodwork
Patrol 4; Second Lieutenant.

LOWELL E. EDNEY

"Ed"

53 Westminster Street, Roxbury

School: Sherwin
Ambition: Teach business subjects
College: Boston University
Hobbies: Playing the Piano and Organ
Music Appreciation Club 2, 3, 4; Glee Club 4; Patrol 3; Office Aide 3; Drum and Fife 2.

ARNOLD J. EISENBERG

"Arnie"

405 Marlborough Street, Boston

School: Oliver W. Holmes
Ambition: To be a draftsman
Hobbies: Photography, Chemistry, Flying, Drawing
Honors D3, M3, M2, P3; Camera Club 2, 3: Band 1, 2, 3: Drum and Fife 3, 4.

THEODORE D. EISENSTADT

"Buck"

24 Roslin Street, Dorchester

School: Lewis
Ambition: Electronics
College: M. I. T.
Hobbies: Baseball, Football, Opera, Sculpturing
Baseball 2, 3, 4: Basketball 3; Football 3, 4; Track 2, 3.

HOWARD M. ELLIS

"Howie"

15 Carol Avenue, Brighton

School: W. H. Taft
College: Mass College of Pharmacy
Hobbies: Music, Dancing

WILLIAM S. EPSTEIN

"Eppy"

1443 Blue Hill Avenue, Mattapan

School: Solomon Lewenberg
Ambition: To be a certified public accountant
College: B. U.
Hobbies: Dancing, Swimming
Ski Club 4; Patrol 3; Second Lieutenant; Track 2, 3, Captain 4.

NICHOLAS A. EVANGELISTA

"Nick"

3 Wilbur Court, East Boston

School: Mt. Carmel
Ambition: Navy
College: B. U.
Hobbies: Baseball and Football
Room Athletic Councillor 3.

ROBERT S. FACKTOROFF

"Bob"

6 Cleaves Street, Roxbury

School. Theodore Roosevelt
Ambition: Advertising
College: Boston University
Hobbies: Aeronautics
Patrol 2, 3; Baseball 4; Basketball 2.

WILLIAM J. FAHEY

"Bill"

56 Langley Road, Brighton

School: Our Lady of the Presentation
Ambition: To be a salesman
College: Boston University
Hobbies: Sports
Patrol 3, 4; Room Athletic Councillor 4; Basketball 2; Football 4.

CARLOS A. FARIA

"Chopin"

19 Harris Street, Boston

School: Michelangelo
Ambition: To be a musician and teacher
College: Teachers College
Hobbies: Collecting Newspaper Music Criticisms.
Honors L2, S2: Glee Club 4; Captain.

WILLIAM G. FARIA

"Bill"

19 Harris Street, Boston

School: Michelangelo
Ambition: To be a radio technician
Hobbies: Model Airplane Making, Sports

GEORGE L. FARRELL

"Georgie"

189 Savannah Avenue, Mattapan

School: St. Angela's
Hobbies: Basketball, Dancing

DANIEL J. FARREN

"Danny"

4 Forest Place, Charlestown

School: Cheverus
Ambition: To travel
Hobbies: Sports
Honors B2, B1, M1; Patrol 3, 4; Lieutenant.

MARK A. FAY

26 Hilltop Street, Dorchester

School: Woodrow Wilson
College: Boston College
Hobbies: Sports
Honors M1, F2; Basketball 2, 3; Track 2, 3.

ROBERT L. FEENEY

"Feeniment"

218 L Street, South Boston

School: Bigelow
Ambition: Accounting
College: Bentley's School of Accounting
Hobbies: Dancing, Skating, Basketball
Patrol 3; Room Councillor 2, 3; Class Secretary-Treasurer; First Lieutenant; Track 3.

JOHN A. FEIL

"Johnny"

26 Cambria Street, Boston

School: Mary E. Curley
Ambition: Interior Decorating
College: New York School of Interior Decorating
Hobbies: Baseball, Dancing, Skating
Patrol 3; Second Lieutenant.

MARVIN A. FEINMAN

"Pinky"

31 Johnston Road, Dorchester

School: Solomon Lewenberg
Ambition: Engineering
College: Northeastern
Hobbies: Sports, Chess
Fidelity Prize 2; Chess Club 4; Captain; Track 2, 3, 4.

JOHN J. FERRY

"Jack"

7 Edson Street, Dorchester

School: St. Matthews
Ambition: Accounting
Hobbies: Sports

PAUL J. FINN

"Jay"

304 Norfolk Street, Dorchester

School: Frank V. Thompson
Ambition: To be a radio announcer
College: Emerson College
Hobbies: Baseball, Hockey
Honor Roll 3; Patrol 2, 3, 4; First Lieutenant.

HAROLD FISHMAN

"Hal"

107 Ormand Street, Mattapan

School: Solomon Lewenberg
College: B. U.
Hobbies: Stamps, Photography
Honor Roll 2, 3; Fidelity Prize 3; Ski Club 4; Chess Club 4; Camera Club 4; Discussion Club 4; Science Club 4; Captain; Tennis 4; Room Athletic Councillor 3.

ROBERT M. FITZPATRICK

"Fitz"

21 Whitridge Street, Dorchester

School: Woodrow Wilson
College: Boston College
Hobbies: Movies, Sports

AMBROSE E. FLAHERTY

"Flabo"

22 Mellen Street, Dorchester

School: Woodrow Wilson
Ambition: Journalism
College: B. U.
Hobbies: Cartooning
Track 3, 4.

WILLIAM J. FLAHERTY

"Flash"

125 Lexington Street, East Boston

School: Joseph H. Barnes
Ambition: To be a Coast Guard Officer
College: Coast Guard Academy
Hobbies: Photography
Track 3, 4.

ABRAHAM J. FLICOP

"Yossie"

15 Normandy Street, Roxbury

School: P. T. Campbell
Ambition: To be a sports writer
College: Lowell Textile
Hobbies: Baseball, Skating.
Honors H2; Honor Roll 2; Lawrence Prize H3; Discussion Club 4; First Lieutenant.

EDWARD P. FLYNN

"Ed"

51 Orchardfield Street, Dorchester

School: St. Ambrose
Glee Club 1; Patrol 1; Room Athletic Councillor 2; Drum and Fife 1, 2; Track 2.

DANIEL P. FOLEY

5 Staniford Street, Boston

School: William Blackstone
Ambition: C. P. A.
College: Suffolk U.
Hobbies: Stamp Collecting
Honor Roll 2; Fidelity Prize 2; Patrol 4.

JOHN THOMAS FOY

"Jack"

251 Dudley Street

School: St. Rita's
Ambition: Salesman
Hobbies: Baseball

JOHN ANTHONY FRANCIS

"Red"

49 Aspinwall Road, Boston

School: St. Matthew School
Ambition: To own a large business
College: Burdett
Hobbies: Swimming, basketball
Patrol 3, 4; Second Lieutenant; Basketball Ass't. Mgr. 4.

PETER FRIED

"Pete"

422 Norfolk Street, Dorchester

School: Thompson
Ambition: Success
College: B. U.
Hobbies: Sports
Honor Roll 2, Science Club 3.

HARVEY L. FRITZ

12 Brainerd Road, Allston

School: W. H. Taft
Ambition: To be a successful optometrist
College: Mass School of Optometry
Hobbies: Photography, Music
Science Club 4; Band 2, 3, 4; Captain 4.

BENJAMIN M. FUCILLO

"Benny"

305 North Street, Boston

School: Michelangelo
Ambition: To be an accountant
College: Northeastern
Hobbies: Harmonica, and Airplane Making

JOHN PETER GAFFNEY

"Gaff"

447 Ashmont Street, Dorchester

School: St. Ann School
Ambition: To be a big businessman
College: Harvard
Patrol 1, 2; Room Councillor 1; Drum and Fife 3.

LAWRENCE B. GALER

"Larry"

95 Washington Street, Dorchester

Ambition: Big Business
College: George Washington U.
Hobbies: Military Life

LEONARD V. GALLAGHER

"Lenny"

122 Walford Way, Charlestown

School: C. R. Edwards
Ambition: Chemist
College: Mass. Inst. of Technology
Hobbies: Stamps, Chemistry, Swimming
Honors S3, C4, E4, M4; Honor Roll 3, 4; Lawrence Prize S2; Drum and Bugle 1, 2, 3, 4; Golf 3; Captain.

JAMES M. GALLOWAY

"Jimmy"

61 Crawford Street, Roxbury

School: Lewis
Ambition: Social Work
College: Tufts
Hobbies: Sports
Fidelity Prize 4; Track 3.

JOSEPH B. GAMBINO

"Joe"

327 Border Street, East Boston

School: Boston Latin
Ambition: To go to the Coast Guard Academy.
Hobbies: Roller Skating, Photography
Honors F4, M4.

GEORGE P. GANEM

"Georgie"

619 Tremont Street, Boston

School: Rice
Ambition: Pharmacist
College: Mass. College of Pharmacy
Hobbies: Sports
Room Athletic Councillor 1; Drum and Bugle 3.

EARL M. GARBER

"Ali"

19 Lanark Road, Brighton

School: Thomas A. Edison
Ambition: Business
College: Mass State
Hobbies: Sports
French Club 4; Second Lieutenant; Track 2.

JOHN J. GEARY

"Jack"

92 Draper Street, Dorchester

School: Boston Latin
Ambition: Chemical Engineer
College: Boston University
Hobbies: Chemistry, Fishing
Honor Roll 1, 2; Lawrence Prize H1; Patrol 3; Room Councillor 3.

ARTHUR A. GELLER

"Art"

17 South Russell Street, Boston

School: William Blackstone
Ambition: Social Work
College: Boston University
Hobbies: Sailing.
Basketball 3, 4.

NORMAN GELLER

"Norm"

42 Jones Avenue, Dorchester

School: Frank V. Thompson
Ambition: Business
College: Northeastern University
Hobbies: Sports, Photography.
Patrol 1; Second Lieutenant; Track 4.

PHILIP A. GENATOSSIO

"Phil"

1399A Dorchester Avenue

School: Mather School
Ambition: Advertising Manager
College: Boston University
Hobbies: Sports
Room Athletic Councillor 3; Drum and Fife 4.

ALLAN GETMAN

"Al"

42 Evelyn Street, Mattapan

School: Solomon Lewenberg
Ambition: Pharmacy
College: Mass. College of Pharmacy
Hobbies: Photography, Bowling
Science Club 4; Camera Club 3; Drum and Fife 3.

JAMES M. GIBBONS

"Jim"

21 St. Brendan Road, Dorchester

School: St. Gregory's
Ambition: Medicine
College: Harvard
Chess Club 4.

GERARD R. GIBSON

"Jerry"

15 Preston Road, West Roxbury

School: Robert Gould Shaw
Ambition: Electrical Engineer
College: M. I. T.
Hobbies: Swimming, Hunting
Room Councillor 4; Room Athletic Councillor 2, 3; Baseball 4; Football 2, 3; Secretary, Student Council.

JOHN F. GIGLIO, JR.

"Gigs"

58 Snowhill Street, Boston

School: Public Latin
Ambition: Business
College: Boston College
Hobbies: Sports, Fishing, Music
Yearbook Staff 4; Baseball 4; Football 2 3, 4.

LAWRENCE P. GILLIGAN

"Willy"

185 Cambridge Street, West End

School: Blackstone
Ambition: Millionaire
College: B. U.
Hobbies: Sports
Honors H2, H3; Patrol 4; First Lieutenant; Basketball 3.

MARIO A. GIUGGIO

"Sam Wanamaker"

194 Salem Street, Boston

School: Michelangelo
Ambition: Broadway actor
College: Harvard
Hobbies: Dancing, Boxing, Fencing
Orchestra 2; Captain.

ANTONIO GIZZI

"Tony"

115 Salem Street, Boston

School: Michelangelo
College: Bentley's
Hobbies: Dancing, Music, Sports
Honor Roll 2, 3.

LEONARD GLAZER

77 Lucerne Street, Dorchester

School: F. V. Thompson
Ambition: Law
Hobbies: Sports and Music

MORTON GOLD

488 Blue Hill Avenue, Roxbury

School: Jr. High School 64, N. Y.
College: B. U. College of Music
Honors H3; Honor Roll 3; Discussion Club 3, 4; Chess Club 4; French Club 4; Patrol 4; Music Appreciation 4; Orchestra 3, 4; Second Lieutenant.

DAVID E. GOLDBERG

"Bug"

36 Hosmer Street, Mattapan

School: Solomon Lewenberg
Ambition: To be the employer; not the employee.
Hobbies: Fishing, eating
French Club 2, Patrol 4; Second Lieutenant

IRVING B. GOLDBERG

"Goldie"

305 Fuller Street, Dorchester

School: Solomon Lewenberg
Hobbies: Fishing

KENNETH J. GOLDEN

"Ken"

24 American Legion Highway, Dorchester

School: Public Latin
Ambition: To be an army officer
College: Harvard
Hobbies: Boxing, Poetry, Jazz
Honors F1, M1, H2; Honor Roll 2; Discussion Club 4; Captain; Track 3.

GERALD R. GOLDIE

"Jerry"

3 Carol Avenue, Brighton

School: William H. Taft
Ambition: Pharmacy
College: Mass. College of Pharmacy
Hobbies: Tennis, Music
Patrol 4; Lieutenant.

ROBERT GOLDMAN

"Bob"

84 Hazleton Street, Mattapan

School: Solomon Lewenberg
Ambition: To be an investment broker
Hobbies: Cards, Bowling
Patrol 4.

THEODORE J. GOLDSTEIN

"Ted"

16 Charlotte Street, Dorchester

School: Oliver Wendell Holmes
Ambition: Business
College: Bentley's
Hobbies: Sports
Room Athletic Councillor 2, 3.

DAVID S. GOODMAN

"Goody"

36 Hosmer Street, Mattapan

School: Sarah Greenwood
Ambition: Air Corps
College: M. I. T.
Hobbies: Stamps and Planes
Honor Roll 2; Patrol 3, 4.

ROBERT L. GOODMAN

11 North Russell Street, Boston

School: William Blackstone
Honors E2; Honor Roll 2; Fidelity Prize 3; Science Club 4; Office Aide 4; Captain.

ALLAN S. GORDON

"Al"

94 Corey Road, Brighton

School: Thomas A. Edison
Ambition: Dentistry
College: Northeastern
Hobbies: Sports
Honors L2, P3; Honor Roll 2; Office Aide 2, 3; Track 2, 3.

MARTIN E. GORIN

"Marty"

14 Johnson Road, Dorchester

School: Solomon Lewenberg
Ambition: Advertising
College: Northeastern
Hobbies: Swimming, Baseball

JASON A. GOTTLIEB

"Jay"

74 American Legion Highway, Dorchester

School: Solomon Lewenberg
Ambition: To take a trip around the world
College: Boston University
Hobbies: Firearms, Fantasy, Photography
Camera Club 1, 2, 3, 4; Discussion Club 2, 3; Patrol 3, 4; Office Aide 3, 4; Second Lieutenant; Tennis 3, 4.

PHILIP A. GRANT

"Flip"

280 Minot Street, Dorchester

School: Mather School
Ambition: To become a sports writer
College: B. C.
Hobbies: Fishing, Cartooning

ROBERT J. GRAVALLESE

"Bob"

225 Maverick Street, East Boston

School: Mt. Carmel
Ambition: Dentistry
College: Tufts
Hobbies: Fishing and Boating
Honors I2; Honor Roll 3; Fidelity Prize 2; Office Aide 4; Room Councillor 2, 3; Captain.

JOHN M. GREENE

"Greenie"

144 Fuller Street, Dorchester

School: Woodrow Wilson
Ambition: Marine Engineering
College: Northeastern
Hobbies: Modeling
Captain.

ALBERT W. GRIFFIN

"Griff"

19 Stellman Road, Roslindale

School: Washington Irving
College: Northeastern
Hobbies: Magic, Bowling, Stamps
Honors M3; Honor Roll 3; Yearbook Staff 4; Record Staff 4; Patrol 4; Captain; Golf 3.

ROBERT J. GROSS

"Bobby"

90 Corbet Street, Dorchester

School: Frank V. Thompson
Ambition: To be a pharmacist
College: Mass. College of Pharacy
Hobbies: Photography
Second Lieutenant.

WILLIAM GROSS

"Bill"

3 Marden Ave., Dorchester

School: F. V. Thompson
College: M. I. T.
Hobbies: Sports

GEORGE E. GUSTAFSON

"Gus"

28 Glen Road, Jamaica Plain

School: Mary E. Curley
Hobbies: Flying
Honor Roll 4; Band 2; Baseball 1.

ROBERT J. HABEEB

"Bob"

1 Hanson Street, Boston

School: Rice School
Honors S1; Honor Roll 1, 2, 3; Fidelity Prize 1, 2; Room Councillor 2; Second Lieutenant.

JOHN R. HANNA

"Dick"

5 Vinson Street, Dorchester

School: Grover Cleveland
Ambition: Christian Work
College: Providence Bible Institute
Track 4; Tennis 2, 3.

JOHN F. HANNON

"Jack"

23 Topliff Street, Dorchester

School: Mather School
College: Bentley's
Hobbies: Hockey, Swimming
Honors D3.

DONALD G. HANSON

"Don"

55 Downer Avenue, Dorchester

School: Mather
Ambition: C. P. A.
College: Bentley's
Hobbies: Sports
Track 3, 4.

JOSEPH P. HARNEDY

162 Ashmont Street, Dorchester

School: St. Mark's
College: Boston University
Hobbies: Sports

JOSEPH J. HARRINGTON

"Hago"

10 Norton Street, Dorchester

School: Mather
Ambition: To be a coach
College: B. U.
Room Councillor 3; Baseball 2, 4.

TIMOTHY F. HARRINGTON

"Frannie"

6 Tovar Street, Dorchester

School: Mather
College: Lowell Institute
Hobbies: Bowling, Football, Billiards

HOWARD R. HARRISON

"Howie"

25 Crowell Street, Dorchester

School: F. V. Thompson
Ambition: To be a millionaire
College: B. U.
Hobbies: All Sports
Room Athletic Councillor 4; Basketball 1; Football 1, 2, 3; Track 1.

JOSEPH R. HARTIGAN

"Joe"

69 Gallivan Blvd., Dorchester

School: St. Gregory's
Ambition: To own a Cadillac
College: Northeastern
Patrol 2, 3; Room Athletic Councillor 2, 3; Chairman, Prom Committee.

DAVID A. HARVEY

802 Blue Hill Avenue, Dorchester

School: Solomon Lewenberg
Ambition: Engineering
College: Harvard
Hobbies: Sports
Honor Roll 3; Chess Club 4; Patrol 4; First Lieutenant.

PAUL E. HEFFERNAN

"Hef"

52 Hillsdale Street, Dorchester

School. St. Gregory's
Ambition: U. S. Marine Corps Aviation
College: U. S. Naval Academy
Hobbies: Photography, Flying, Sports
Camera Club 1, 2; Patrol 3, 4; Room Councillor 1, 2, 4; Lieutenant; Football 2, 3, 4; Student Council 1; Prom Committee.

MILTON L. HELLER

"Milty"

377 Blue Hill Avenue, Roxbury

School: Patrick T. Campbell
Ambition: To be a public relations man
College: B. U.
Hobbies: Travel, Photography, Politics
Camera Club 2; Discussion Club 4.

CLEMENT R. HIGH

"Clem"

35 Homestead Street, Dorchester

School: Lewis
Ambition: To be a salesman
Hobbies: Football, Swimming, Singing
Patrol 3.

FRANK R. HILL

27 Granite Avenue, Dorchester

School: Woodrow Wilson
Ambition: To be a Physical Education Instructor
College: Boston University
Hobbies: Photography
Honor Roll 1; Football 3, 4; Track 2, 3, 4.

WILLIAM L. HOLDEN, JR.

"Stretch"

63 Boutwell Street, Dorchester

School: Grover Cleveland
Ambition: To be a boys' Secretary or Scout Executive
College: Springfield
Hobbies: Stamp Collecting and Model Making
Honor Roll 2; Yearbook Staff 4; Record Staff 4; Chess Club 4; Science Club 4; Captain.

GEORGE J. HOLLAND, JR.

"Dutch"

27 McDonough Way, South Boston

School: St. Ambrose
Ambition: Success
College: Dartmouth
Hobbies: Sports
Patrol 3; Baseball 3, 4; Hockey 2, 3, 4.

RICHARD A. HOOD

"Dick"

50 Decatur Street, Charlestown

School: C. R. Edwards
Ambition: To be a chef
Hobbies: Drawing, Gun Collecting
Record Staff 4.

FREDERICK H. HOWDY

"Andy"

22 Bradford Street, South End

School: Rice
Ambition: To be rich
Hobbies: Bowling

EUGENE J. HUNT

"Red"

33 Boynton Street, Jamaica Plain

School: Mary E. Curley
Ambition: To be a C. P. A.
College: Bentley's
Hobbies: Sports
Honors Q1; Honor Roll 3, 4; Yearbook Staff 4; Patrol 2; First Lieutenant; Baseball 3, 4; Track 3.

EDWARD F. HUNTER

"Jig"

28 Juliette Street, Dorchester

School: St. Peter's
College: Boston University
Hobbies: Baseball, Football
Patrol 3; Baseball 3, 4; Football 3, 4; Track 4.

EDWARD F. HURLEY, JR.

"Ed"

35 Atkins Street, Brighton

School: Our Lady of the Presentation
Ambition: To get ahead
Hobbies: Sports
Football 3, 4.

RICHARD A. ISASI

"Dick"

67 Byron Street, East Boston

School: John Cheverus
Ambition: To be an electrical technician
College: Technical school
Hobbies: Football, Drawing, Carving
Honors H2.

CLINTON ISRAEL

"Wynne"

110 Ellington Street, Dorchester

School: Solomon Lewenberg
Ambition: Wholesale Merchandise
College: Boston University
Hobbies: Music and Dancing
Honors L2, G1; Honor Roll 2, 3; Science Club 4.

WILLIAM C. IZZO

"Bill"

60 Leverett Street, Boston

School: William Blackstone
Ambition: To be a pharmacist
College: Mass. College of Pharmacy
Hobbies: Chess, Swimming

HARRY E. JACKSON

"Junior"

3 Maple Court, Roxbury

School: Roosevelt
Ambition: To be a baseball player
College: Boston College
Hobbies: Art

ALAN H. JACOBSON

"Buddy"

16 Nottinghill Road, Brighton

School: T. A. Edison
Ambition: To be a successful businessmen
College: Boston University
Hobbies: Music, Photography, Sports
Honors M2; Honor Roll 1, 2, 3; Fidelity Prize 2; French Club 2; Camera Club 3; Patrol 4; Room Councillor 2, 4; Captain; Track 2.

EDWARD R. JAFERIAN

"Jeff"

65 Wyman Street, Jamaica Plain

School: Mary E. Curley
Ambition: To be a business administrator
College: Boston Univrsity
Hobbies: Automobiles

RONALD A. JENKINS

"Ronnie"

20 Wilder Street, Dorchester

School: Patrick T. Campbell
Hobbies: Sports
Patrol 2. Track 2.

LLOYD A. JOHNSON

"Al"

7 Gannett Street, Roxbury

School: Theodore Roosevelt
Ambition: To be a pharmacist
College: Mass. College of Pharmacy
Hobbies: Baseball
Patrol 3; Track 2, 3, 4.

SQUARE C. JOHNSON

"Chris"

102 W. Springfield Street, Boston

School: Abraham Lincoln
Ambition: To be an artist
College: Mass. School of Art
Hobbies: Painting, Airplane Modeling
Drum and Bugle 3, 4: Drum and Fife 2; Track 4.

THOMAS E. JOHNSON

"Star"

113 Humboldt Avenue, Roxbury

School: Lewis
Ambition: To be a Journalist
College: Boston University
Hobbies: Airplane Modeling, Cooking.
Track 2.

JUNIOUS P. JONES

"Stretch"

385 Columbus Avenue, Boston

School: Knox High
Ambition: To be a mechanic
Hobbies: Basketball, Swimming, Dancing
Track 3.

ALFRED JORDAN

"Al"

42 Waumbeck Street, Roxbury

School: Lewis
Hobbies: Music
Patrol 2.

JAMES M. JOYCE

"Jimmy"

6 Leyland Street, Dorchester

School: Hugh O'Brien
Ambition: To be a success in football
College: Notre Dame, Indiana
Hobbies: Football, Baseball
Honors L1; Glee Club 3; Drum and Bugle 2, 3; Baseball 3; Football 2, 3; Track 2, 3.

PATRICK F. JOYCE

"Frank"

27 Armandine Street, Dorchester

School: St. Matthew's
Ambition: C. P. A.
College: Bentley's
Hobbies: Sports
Fidelity Prize 2; Yearbook Staff 4.

CHARLES S. JUMPRE

20 Elton Street, Dorchester

School: J. P. Timilty

NORMAN E. KAHN

7 Greendale Road, Mattapan

School: Solomon Lewenberg
Ambition: Archeology
College: Boston University
Hobbies: Photography
Camera Club 3, 4.

ROBERT R. KALOGEROS

"Bob"

19 Gainsboro Street, Boston

School: William Blackstone
Ambition: To be a successful millionaire
College: B. U.
Hobbies: Sports, Bowling
Honor Roll 3; Lawrence Prize K3, Patrol 2, 3; Office Aide 4; Room Athletic Councillor 2; Junior Class Treasurer; Captain; Track 3, 4.

JOHN P. KARLE

"Jack"

11 Edison Green, Dorchester

School: Cheverus
Ambition: To travel
College: Annapolis
Hobbies: Athletics, Sailing
Honors M2; Honor Roll 2; Ski Club 4; Room Athletic Councillor 3, 4; Chairman of Picture Committee, Member of Prom Committee; Baseball 2, 3, 4; Hockey 3, 4; Captain.

LEONARD S. KASTER

"Butch"

24 Astoria Street, Dorchester

School: Solomon Lewenberg
Ambition: To be successful.
College: Boston University
Hobbies: Athletics
Camera Club 2; Patrol 3; Football 2, 3, 4; Hockey 3; Track 2.

GERALD E. KATZ

"Gerry"

21 Evelyn Street, Mattapan

School: Solomon Lewenberg
Ambition: To be an architect
College: Bowdoin
Hobbies: Photography, Skiing Tennis
Yearbook Staff 4; Record Staff 4; Discussion Club 4; Camera Club 4; Science Club 4; Ski Club 4; Drum and Fife 2; Tennis 4; Music Appreciation Club 4.

BURTON S. KAUFMAN

"Funnyman"

8 Kinross Road, Brighton

School: Public Latin
Ambition: Television - Advertising Executive
College: Boston University
Hobbies: Philately, Television
Treasurer Science Club 4; Discussion Club 4; Patrol 3.

THOMAS J. KEAVENEY

"Beany"

15 Litchfield Street, Brighton

School: St. Anthony's, Allston
Ambition: Business
College: M. I. T.
Hobbies: Sports
Basketball 1; Hockey 1; Track 1; Room Athletic Councillor 1.

LOUIS KEIMACH

"Lou"

137 Intervale Street, Roxbury

School: Patrick T. Campbell
Ambition: To be a journalist and radio announcer
College: Boston University
Hobbies: Sports
Campaign Manager 3, 4; Captain.

KENNETH R. KELLY

"Ken"

40 Haviland Road, Roslindale

School: Washington Irving
College: Boston College
Hobbies: Stamps, Coins, Sports

ROBERT L. KELLEY

17 Newport Street, Dorchester

School: St. Margaret's
Room Athletic Councillor 3; Baseball 2, 3; Football 2, 3.

WARREN R. KEMP

"Randy"

38 Ransom Road, Brighton

School: Thomas A. Edison
Ambition: Archeologist
College: University of Chicago
Hobbies: Stamps, Sports
Baseball 3; Track 4.

JOHN F. KENNEDY

"Jack"

601 East Seventh Street, South Boston

School: T. N. Hart
Ambition: Medicine
College: Boston College
Hobbies: Photography
Honors H2; Camera Club 4; Vice President Junior Class; Second Lieutenant.

ALFRED T. KING

"Al"

511 Geneva Avenue, Dorchester

School: Grover Cleveland
Ambition: To be a C. P. A.
College: Bentley's
Hobbies: Music, Bowling
Honor Roll 3; Lawrence Prize B 3; Patrol 3; Office Aide 4; Band 2, 3, 4.

PATRICK J. KING

"Pat"

50 Bataan Court, Roxbury

School: St. Patrick's
Ambition: To succeed
College: Bentley's
Hobbies: Football, Basketball
Honor Roll 3; Fidelity Prize 1; Office Aide 2; Captain.

DONALD M. KOBRIN

"Don"

84 Corey Road, Brighton

School: H. A. Baldwin
Ambition: Engineering
Fidelity Prize 2; Science Club 4; French Club 3; Band 2, 3, 4; Drum and Fife 3.

STANLEY N. KOFFMAN

"Stan"

565 Norfolk Street, Mattapan

School: Solomon Lewenberg
Ambition: To be a success in life
Hobbies: Play the Trumpet, Sports
Patrol 3, 4; Captain; Baseball 2, 3, 4; Track 2.

EDMONDE KOFMAN

"Eddie"

103 Wellington Hill Street, Mattapan

School: Solomon Lewenberg
Ambition: To be a hotel manager
College: Denver University
Hobbies: Roller Skating, Bowling
Patrol 2.

WESTON G. KOLSTI

"Westy"

4331 Washington Street, Roslindale

School: Washington Irving
Ambition: Radio broadcasting
College: Northeastern
Hobbies: Electronic, Baseball

JOHN R. KOMAR

"Jack"

74 Train Street, Dorchester

School: Grover Cleveland
Ambition: Geology
College: B. U.
Hobbies: Sports, Models
Patrol 2; Football 3; Track 3, 4.

GEORGE E. KONTSAS

18 Warner Street, Dorchester

School: Wendell Holmes
Ambition: To be a chemical engineer
College: M. I. T.
Hobbies: Sports
Honors M2; Honor Roll 2; Fidelity Prize 3; Honor Guard 4; Patrol 3; Room Councillor 3; Track 2; Golf 2.

RICHARD E. KORDASZEWSKI

"De Rocket Richard"

14 Willard Street, Boston

School: St. Joseph's
Hobbies: Sports
Office Aide 2, 3; Football 3; Hockey 1; Track 3.

MARTIN KOREN

"Mert"

35 Fessenden Street, Mattapan

School: Solomon Lewenberg
Ambition: Business
College: B. U.

RONALD A. KRAUSE

98 Hemenway Street, Boston

School: Prince
Ambition: Physical Education
College: B. U.
Hobbies: Swimming, Camping
Track 3, 4.

MAXWELL R. KROZY

"Max"

12 Columbia Road, Dorchester

School: Patrick T. Campbell
Ambition: To have many friends and be a success in business
College: Boston University
Hobbies: Boxing, Music
Patrol 3; Second Lieutenant.

CHARLES F. KVICALA

"Chuck"

25 Thomas Park, South Boston

School: Thomas N. Hart
Ambition: To be a Coast Guard officer
College: U. S. Coast Guard Academy
Hobbies: Camping
Drum and Bugle 2, 3, 4.

STEVEN T. LADOULIS

"Steve"

39 Walnut Park, Roxbury

Ambition: To be a teacher
College: Dartmouth
Hobbies: Sports
Switchboard 4.

JAMES H. LAHAGE

"Jim"

681 Tremont Street, Boston

School: Dwight
Ambition: To be a success
College: Northeastern
Patrol 2; Switchboard 1; Drum and Bugle 3.

MARTIN LAMPERT

"Moi"

24 Auburn Street, Boston

School: William Blackstone
Ambition: To be a pilot
Hobbies: Bowling, Record Collecting
Patrol 4; Lieutenant.

JAMES B. LANG

32 East Street, Dorchester

School: Mather
Ambition: Business
College: Boston College
Hobbies: Swimming, Camping

RICHARD A. LANNAN

"Buck"

47 Lyon Street, Dorchester

School: Mather
Ambition: Business
College: Boston University
Hobbies: Photography, Baseball
Prom Committee 4.

SHERMAN LAZRUS

"Sandy"

34 Waumbeck Street, Roxbury

School: Theodore Roosevelt
Ambition: Musician
College: Schillinger House
Hobbies: Stamp Collecting, Radio, Photography
Patrol 2, 3, 4; Office Aide 3; Room Councillor 2.

EDWARD M. LEONARD

"Eddie"

128 M Street, South Boston

School: Nazareth
Ambition: Navy

THOMAS W. LEONARD

"Tommy"

44 Mora Street, Dorchester

School: Woodrow Wilson
Ambition: To be a social worker
College: Boston College
Hobbies: Record Collecting, Singing

RICHARD L. LETIZIA

"Dick"

32 Chambers Street, Boston

School: Public Latin
Ambition: Stage
College: Dramatic School
Hobbies: Bowling
Honor Roll 3; Patrol 2, 3, 4; Room Councillor 4.

NORMAN LEVINE

"Normie"

275 Norfolk Street, Dorchester

School: Frank V. Thompson
Ambition: Business
College: Suffolk
Hobbies: Boxing, Music, Football

SUMNER LEVINE

"Sum"

342-4 Harrison Avenue, Boston
School: Abraham Lincoln
Ambition: Never to stop learning
College: M. I. T.
Hobbies: Photography, Science, Drumming, Baseball, Football.
Honors H2, L1, G1; Honor Roll 2; Fidelity Prize 2, 3; Camera Club 4; Chess Club 4; Science Club 4; Discussion Club 4; Patrol 4; Drum and Fife 2, 3, 4; Captain; Song Committee 4; Room Councillor 3.

RAPLH S. LEVITT

"Ralph"

23 Floyd St., Dorchester
School: Frank V. Thompson
Ambition: To be a physicist
College: Tufts College
Hobbies: Photography, Radio, Chemistry
Honors H2, M3, P3; Honor Roll 2, 4; Yearbook Staff 4; Record Staff 4; Camera Club 2, 3, 4; Discussion Club 4; Patrol 4; Room Councillor 2; Ski Team, Camera Club Treasurer 4; First Lieutenant; Golf 2; Manager 3, 4.

JOHN A. LIMONGIELLO

"Lemons"

9 Murray Court, East B ston

School: Donald McKay
Ambition: To be a chemist
College: Tufts
Hobbies: Football, Baseball, Chemistry
Track 2.

GEORGE A. LIMPEROPOULOS

"Georgie"

284 Roslindale Avenue, Roslindale

School: Washington Irving
Ambition: Doctor
College: Tufts
Hobbies: Boxing, Stamp Collecting, Football, Bowling
Office Aide 2; Room Athletic Councillor 2.

NORMAN S. LINDSAY

"Jake"

9 Haley Street, Roxbury

School: Lewis
Ambition: To be an architectural engineer
College: M. I. T.
Hobbies: Sports, Swimming, Farming
Honors E2; Honor Roll 2, 3, 4; Science Club 4; Chess Club 4; Band 1, 2.

JOSEPH V. LOBOSCO

'Joe"

69 Charles Street, Dorchester

School: Grover Cleveland
Ambition: To be a contractor
College: Wentworth Institute
Hobbies: Sports
Baseball Manager 3; Football 3, 4.

LAWRENCE D. LOOKNER

"Larry"

7 Vesta Road, Dorchester

School: Public Latin School
College: New England Conservatory of Music
Discussion Club 3; Band 3.

GERARD V. LOUGHNANE

"Jerry"

3 Gayhead Street, Jamaica Plain

School: Chevcrus School
Ambition: Business
Hobbies: Music

JOSEPH LOUSARARIAN

"Joe"

14 Norton Street, Dorchester

School: Mather
Ambition: Professional Baseball
College: Dartmouth
Hobbies: Athletics
Room Athletic Councillor 3, ;; Baseball 1, 2, 3, Captain ;; Football 4; Hockey 3, 4.

ALEXANDER LoVERME

"Sharkey"

226 Paris Street, East Boston

School: Fitton
Ambition: To live right
Hobbies: Photography
Track 3.

ROBERT I. LURIE

"Bob"

116 Olney Street, Dorchester

School: Public Latin
Ambition: To be a millionaire
College: Boston College
Hobbies: Sports
Honors L1, M1; Honor Roll 2; French Club 4; Camera Club 3; Patrol 4; Captain.

JAMES F. LYNCH

"Lynchy"

6 Valentine Street, Roxbury

School: P. T. Timilty
Ambition: Business
College: Bryant and Stratton
First Lieutenant.

ROBERT J. LYNCH

"Bob"

275 Chestnut Avenue, Jamaica Plain

School: Mary E. Curley
Ambition: To be a court stenographer
College: B. U.
Hobbies: Music, Sports
Patrol 4.

ROBERT W. LYNN

"Bob"

238 Newbury Street, Boston

School: Prince
Hobbies; Hunting, Fishing

WILLIAM J. McBARRON

"Mac"

17 Bullard Street, Dorchester

School: St. Peter's
Ambition: To be a salesman
Hobbies: Automobile Mechanics, Football

RAYMOND E. McCARRON

"Ray"

58 Hobart Street, Brighton

School: Thomas A. Edison
Ambition: To be a teacher
College: Boston College
Hobbies: Music, Hockey, Skiing
Orchestra 1, 2.

WILLIAM J. McELHINNEY

"Mack"

22 O'Callaghan Way, South Boston

School: Public Latin
Ambition: To be a sports commentator
Hobbies: Baseball and Football

GEORGE H. McGINNIS

"Mac"

12 Guilford Street, Allston

School: W. H. Taft
Ambition: Industrial Engineering
College: Northeastern
Hobbies: Gas Model Airplanes, Baseball
Camera Club 2; Patrol 2; Drum and Fife 2; Golf 2.

HUGH F. McGOURTY

"Mac"

14 St. Brendan Road, Dorchester

School: B. C. High
College: Notre Dame
Honor Roll 2; Patrol 3; Office Aide 1; Room Councillor 2; Band 2; Orchestra 2; Lieutenant; Baseball 2; Basketball 2; Football 3; Hockey 1; Track 2.

JAMES H. McKENNEY

"Red"

24 Whitman Street, Dorchester

School: Woodrow Wilson
Ambition: To be a policeman
College: Dartmouth
Hobbies: Stamps, Sports
Patrol 1.

OVID L. MacKINNON

"Mac"

43 Humboldt Avenue, Roxbury

School: Lewis
Ambition: To be a dentist
College: Tufts
Hobbies: Airplane Models, Skiing
Ski Club 4; Drum and Bugle 2, 3, 4; Track 2, 3, 4.

PHILIP J. McKINNON

"Phil"

99 West Walnut Park, Roxbury

School: Theodore Roosevelt
Ambition: Drafting
College: Northeastern
Hobbies: Hockey, Baseball
Honors M2, M3; Honor Roll 2, 3; Fidelity Prize 2, 3; Office Aide 4; Captain; Hockey 4.

JOHN D. McLAUGHLIN

"Mac"

33 Woodward Avenue, Roxbury

School: St. Patrick's
Ambition: To be a journalist
College: B. C.
Hobbies: Sports
Track 2.

LEONARD J. McMAHAN

"Mac"

53 Fairview Street, Roslindale

School: Woodrow Wilson
Ambition: To be a salesman
College: Northeastern
Hobbies: Sports
Lawrence Prize B2.

ROBERT K. McMANUS

"Mac"

4110 Washington Street, Roslindale

School: Washington Irving
College: Lowell Tech
Hobbies: Photography, Sports
First Lieutenant; Patrol 4.

DOUGLAS J. MacMASTER

"Doug"

22 Iffley Road, Jamaica Plain
School: Public Latin
Ambition: To be a lawyer
College: St. Francis Xavier
Hobbies: Sports
Honor Roll 2; Yearbook Staff 4; Record Staff Sports Editor 4; Junior Class President 3; Football 3, 4; Chairman Midwinter "Prom" Committee; Member of Youth Advisory Council; Junior Town Meeting League

JOHN F. McNAMARA, JR.

"Mac"

4 Gene Street, Dorchester

School: Edward Everett
Ambition: Accounting
College: Boston University
Hobbies: Sports
Baseball 1; Basketball 2.

HENRY H. MAHN

"Hank"

43 Melville Avenue, Dorchester

School: Mather
Ambition: Civil Service Employee
Hobbies: Sports
Alumni Committee.

ROBERT R. MAHN

"Bob"

43 Melville Avenue, Dorchester

School: Mather
College: Boston University
Hobbies: Sports, Dancing
Room Athletic Councillor 2, 3; Executive Committee; Track 1, 2.

JOHN F. MAHONEY

"Moe"

17 Raven Street, Dorchester

School: St. Margaret's
Ambition: To own a car
College: M. I. T.
Hobbies: Fishing
Room Councillor 2.

CHARLES T. MALONE

"Chuck"

115 St. Rose Street, Jamaica Plain

School: St. Thomas Aquinas
Ambition: Accounting
College: Bentley's
Hobbies: Sports
Patrol 3.

EDWARD MAPLE

"Sonny"

55 Tennis Road, Mattapan

School: Solomon Lewenberg
Ambition: Business
College: Suffolk University
Hobbies: Baseball, Photography
Patrol 3.

JOSEPH R. MARSOLINI

"Muzzy"

33 Myrtle Street, Boston

School: John A. Andrew
Ambition: Radio announcer
College: Emerson
Hobbies: Sports, Eating, Dancing
Patrol 4; Room Athletic Councillor 4; Drum and Bugle 1, 2; First Lieutenant.

GEORGE S. MARTIN

"Stet"

9 Howe Avenue, South Boston

School: T. N. Hart
Ambition: To have a car
College: B. U.
Room Councillor 4; Track 2.

ELIDORE MASIELLO

"Mas"

166 Gove Street, East Boston

School: Donald McKay
Ambition: To be a druggist
College: M. C. P.
Hobbies: Sports
Football 3, 4.

JOHN J. MASOTTA

"Nails"

27 Stellman Road, Roslindale

School: Washington Irving
Ambition: Medicine
College: Tufts Medical School
Hobbies: Sports
Patrol 2; Room Councillor 2; Football 1, 2, 3.

ROBERT R. MASURET

"Mazz"

640 Adams Street, Dorchester

School: Woodrow Wilson
Ambition: Commercial Art
College: New England Art School
Hobbies: Sports, roller skating, polo, stamps
Honor Roll 1; Ski Club 4; Patrol 3; Drum and Fife 3, 4; Golf 1.

JOSEPH E. MAUGER

"Tex"

1 Appian Way, Allston

School: St. Anthony's
Ambition: Business

OTHON MAVRO

7 Royal Street, Allston

School: William H. Taft
Ambition: Marine Engineering
College: N. Y. U.
Hobbies: Clarinet, Sports
Band 2, 3, 4; Orchestra 2, 3, 4;

MICHAEL J. MAZZARELLA

"Bill"

193 Endicott Street, Boston

School: Michelangelo
Ambition: To travel
College: B. C.
Hobbies: Dancing, Drawing, Sports
Room Athletic Councillor 1.

FRANK F. MEGNA

"Spanky"

585 Saratoga Street, East Boston

School: John Cheverus
Ambition: To travel around the world
College: King's Point Maritime Academy
Hobbies: Sports
Yearbook Staff 4; Record Staff 4; Football 2.

ERNEST E. MESSINA

"Ernie"

20 Davis Street, Boston

School: Abraham Lincoln
Ambition: To be a printer
Hobbies: Photography and Music
Patrol 1; Orchestra 2; Drum and Bugle 3; Second Lieutenant.

ALBERT A. METTA

"Sonny"

9 Waltham Street, Boston

School: Rice
Ambition: To be a politician
Hobbies: Bowling
Patrol 1, 2, 3, 4; Room Athletic Councillor 1.

RICHARD R. MIRANDA

"Dick"

1528 Centre Street, Roslindale

School: Robert Gould Shaw
Ambition: To be a pharmacist
College: Mass. College of Pharmacy
Hobbies: Dancing, Bowling, Roller skating, Horseback riding, Yachting
Office Aide 3; Second Lieutenant; Track 3.

RICHARD A. MONTGOMERY

"Monty"

40 Glencoe Street, Brighton

School: St. Columbkille
College: Dartmouth
Hobbies: Sports
Baseball 4; Football 2.

DANIEL M. MORIARTY

"Moe"

272 E. Cottage Street, Dorchester

School: William E. Russell
Ambition: To be a bookkeeper
College: Bentley's
Hobbies: Sports
Patrol 3, 4; Room Athletic Councillor 3; Drum and Bugle 1, 2, 3; Captain.

ROBERT P. MORRIS

"Bob"

90 Minot Street, Dorchester

School: Woodrow Wilson
Ambition: Satisfaction from life
Hobbies: Travel, Baseball
Patrol 4; Baseball 3; Track 2, 3, 4.

RONALD E.. MORRIS

"Ronnie"

16 Harold Street, Roxbury

School: Lewis
Ambition: Engineering
College: Boston University
Hobbies: Archery, Drawing, Photography
Track 2, 3, 4.

ROBERT J. MORTON

"Bob"

126 Bayswater Street, East Boston

School: Blackington
Ambition: To be an admiral
Hobbies: Making model airplanes
Honors E1, E2.

VIRGILIO MOSCARITOLO

"Richy"

297 Havre Street, East Boston

School: J. H. Barnes
Ambition: To be a captain in the Army
College: Boston College
Hobbies: Collecting Stamps
Honors F1, F2.

ROBERT F. MULHALL

"Mul"

21 Oakley Street, Dorchester

School: St. Peter's
Ambition: To make a couple of million
Patrol 1; Baseball 1; Basketball 1

JAMES J. MULRENAN

"Joe"

57 Belvidere Street, Boston

School: Prince.
Ambition: Aviation
College: Boston College
Hobbies: Sports

EDWARD J. MULVANEY

"Ed"

1 Rena Street, Allston

School: St. Anthony's
Ambition: To be an accountant
College: Boston College
Hobbies: Sports
Patrol 3, 4; Baseball 4; Basketball 2; Football 3.

DONALD A. MUNROE

"Don"

107 Blue Hill Avenue, Roxbury

School: Lewis
Ambition: To be a chemical engineer
College: Northeastern

JOHN E. MURPHY

"Murph"

16 Epping Street, Dorchester

School: Woodrow Wilson
Ambition: To be a teacher
College: Boston Teachers College
Hobbies: Piano, Sports

RICHARD L. MURPHY

"Leo"

26 Bradfield Avenue, Roslindale

School: Washington Irving
Ambition: To be a surgeon
College: Boston College
Hobbies: Sports
Honors L1; Patrol 3; Office Aide 2; Baseball 3; Track 3.

STEPHEN J. MURPHY, JR.

"Steve"

22 Codman Street, Dorchester

School: Woodrow Wilson
College: Boston College
Hobbies: Sports
Football 4.

ANDREW J. MURRAY

"Duke"

10 Branton Street, Dorchester

School: Theodore Roosevelt
Ambition: To make a couple of million
Patrol 1; Baseball 1; Track 1.

LEON G. NAGLER

"Lee"

31 Kerwin Street, Dorchester

School: Southern Junior High Somerville
Ambition: Medicine, bacteriology
College: Harvard
Hobbies: Tennis, Basketball, Reading
Honor Roll 2; Patrol 4; Office Aide 3; First Lieutenant; Tennis 3, 4.

THOMAS NAPOLEON

"Tom"

39 Ormond Street, Mattapan

School: Solomon Lewenberg
Ambition: Architecture
College: M. I. T.
Hobbies: Sports, Philately
Honors L4, E2; Honor Roll 2, 4; Lawrence Prize L3; Fidelity Prize 2; Discussion Club 4; Science Club 4; First Lieutenant.

RONALD V. NASSON

"Ronnie"

26 Enfield Street, Jamaica Plain

School: Mary E. Curley
Ambition: To become an engineer
College: Northeastern
Hobbies: Sports

PAUL R. NECKES

"Muscles"

23 Pasadena Road, Dorchester

School: Patrick T. Campbell
Ambition: To be a pharmacist
College: Massachusetts College of Pharmacy
Hobbies: Photography, Baseball, Fishing, Sailing
Captain.

JOHN I. NELSON

"Swede"

127 Dakota Street, Dorchester

School: Central Junior High, Quincy
Ambition: Navy
Hobbies: Photography
Track 2.

THOMAS J. NOONE

"Joe"

5 Topliff Street, Dorchester

School: Mather
Ambition: To be an accountant
College: Bentley's
Hobbies: Sports
Hockey 4.

RICHARD N. NUNES

"Dick"

124 Gladstone Street, East Boston

School: Cheverus
Ambition: Business
College: Boston University
Hobbies: Photography, Weightlifting, Bowling
Honor Roll 1; Office Aide 1; Room Councillor 3; Captain; Track 1.

DONALD F. O'BRIEN

"O'Bie"

266 Brookline Avenue, Boston

School: Brookline
Hobbies: Sailing, Skiing
Discussion Club 4; Baseball 4.

JOHN J. O'BRIEN

"O'Bie"

56 Bradeen Street, Roslindale

School: Washington Irving
Ambition: Business
College: Northeastern
Hobbies: Sports
Fidelity Prize 1.

ROBERT W. O'CONNOR

"Okie"

229 Kelton Street, Allston

School: W. H. Taft
Ambition: Business
College: Northeastern
Patrol 4; Second Lieutenant.

WILLIAM JOSEPH O'HARA

"Bumps"

15 Rockmere Street, Dorchester

School: Edward Everett
Ambition: Accounting
Hobbies: Sports
Patrol 1; Room Councillor; First Lieutenant.

WILLIAM H. OHRENBERGER

"Bill"

40 Ellison Avenue, Dorchester

School: St. Gregory's
Ambition: Law
College: Boston College
Hobbies: Sports, Music
Honors M1, M2, M3; Fidelity Prize 1; Yearbook Staff 4; Patrol 2, 3, 4; Room Athletic Councillor 1, 2; Class President '49; Hockey Manager 4.

JOSEPH J. O'KEEFE

"Joe"

4 Pleasant Street, Dorchester

School: Edward Everett
Ambition: Business
Hobbies: Sports

BARRY I. OSHRY

"Osh"

24 Hazleton Street, Mattapan

School: Solomon Lewenberg
Ambition: Medicine
College: Harvard
Hobbies: Sports
Honors E2; Honor Roll 2; Science Club 4; Patrol 4.

THOMAS E. O'TOOLE

"Tootsie"

547 Gallivan Boulevard
Dorchester

School: Woodrow Wilson
Hobbies: Chess
Office Aide 4; Drum and Bugle 4; Baseball 4; Football 4; Track 4.

NICHOLAS G. PANGAKIS

"Greek"

15 Vancouver Street, Boston

School: Latin School
Ambition: Business
College: Boston University
Hobbies: Photography, golfing
Honors K2, P1, F2; Honor Roll 3, 4; Lawrence Prize K2; Fidelity Prize 3; Office Aide 4.

HANS J. PECHNER

122 Union Park Street, Boston

School: Oswego, N. Y.
Ambition: To be a C. P. A.
Hobbies: Philately, Carpentry, Reading, Farming
Honors E1, I1, B3, Q1 K2; Honor Roll 1, 3; Captain.

HENRY W. PEELE

"Henry"

15 Braddock Park, Boston

School: Abraham Lincoln
Ambition: Navy
Hobbies: Dancing, Swimming
Captain.

ARTHUR PENN

"Push, pull, klik, klik"

55 Johnson Road, Dorchester

School: Solomon Lewenberg
Ambition: To be a Photographic Technician
College: Rochester Institute of Technology
Hobbies: Photography and Model Airplanes
Yearbook Staff 4; Record Staff 4; Science Club 4; Camera Club 2; Vice President 4; Official school photographer 4; Glee Club 1.

TIGLATH PERCH

"Tig"

4 Decatur Street, Boston

School: Abraham Lincoln
Ambition: To be a commercial artist
College: School of the Museum of Fine Arts
Hobbies: Philately, Swimming, Clay Modelling
Honors H2, P3; Fidelity Prize 2; Yearbook Staff 4; Record Staff 4; First Lieutenant.

SERAFINO S. PERRA

"Fino"

100 Paris Street, East Boston

School: Garfield Jr. High
Ambition: Electrical engineering
College: M. I. T.
Hobbies: Radio
Honors P3; G2; Office Aide 3; Captain.

PAUL D. PETERS

"Pablo"

41 Munroe Street, Roxbury

School: Lewis
Ambition: To be a lawyer
College: B. U.
Hobbies: Sports, Music
Track 2

VINCENT A. PETRILLO

"Vinny"

160 Salem Street, Boston

School: Michelangelo
Ambition: To be a stenographer
College: B. U.
Hobbies: Football, Basketball

RICHARD J. PIERI

"Dick"

72 Compton Street, Boston

School: Abraham Lincoln
College: B. U.
Hbbies: Baseball, Coins, Fishing
Lieutenant.

GERALD E. POLLACK

"Jerry"

1726 Commonwealth Avenue Brighton

School: T. A. Edison
Ambition: To be a public relations agent
College: Boston University
Hobbies Radio, Photography
Ski club 4.

JOHN L. POST

"Post"

85 Westland Avenue, Boston

School: Prince
Ambition: To be a doctor
College: Tufts
Hobbies: Photography, Music, Radio
Camera Club 1; Patrol 1; Switchboard 2; Band 4; Orchestra 2;

PETER J. POULOS

"Tucky"

193 Boylston Street, Jamaica Plain

School: Theodore Roosevelt
Ambition: Politics
College: Notre Dame
Hobbies: Dancing, Fishing
Patrol 4 Football 1, 2; Track 1.

HENRY E. PRANSKY

"Hank"

34 Angell Street, Dorchester

School: Solomon Lewenberg
Ambition: Business Administration
College: Harvard
Hobbies: Woodworking
Honors G1; Honor Roll 2, 3; Year-Book Business Manager 4; Record Staff Business Manager 4; Science Club 2; Patrol 4; Rotary Club Delegate 4; Prom Committee 4; Junior Red Cross Delegate 3; Junior Class Executive Committee; Captain.

STANLEY PRANSKY

"Stan"

49 West Selden Street, Mattapan

School: Frank V. Thompson
Ambition: To be an artist
College: Museum of Fine Arts School, Boston
Hobbies: Fishing, Swimming, Drawing, Sports
Yearbook Staff Art Editor 4; Record Art Editor 4.

FRANCIS R. PROCTOR, JR.

"Procie"

119 Harrishof Street, Roxbury

School: Lewis
Ambition: To be a lawyer
College: B. C.
Track 3.

BERNARD PSHOTER

"Butty"

383 Norfolk Street, Dorchester

School: Frank V. Thompson
Ambition: To be a clergyman
College: Yeshiva University, N. Y.
Hobbies: Boating, Swimming, Stamp Collecting
Patrol 2; Captain.

PAUL A. QUIRK

"Big Paul"

198 O'Callaghan Way, South Boston

School: William E. Russell
Ambition: To be a coach
College: B. C.
Hobbies: Sports
Honors F1; Room Athletic Councillor 3, 4; Baseball 2, 4; Football 3; Hockey 2, 3, Captain 4.

ALVIN L. RAMSDELL

"Larry"

149 Park Drive, Boston

School: Prince
Ambition: To be a dentist
College: Tufts
Hobbies: Music, Sports
Room Athletic Councillor 1, 2, 3; Baseball 2.

FREDERICK A. RICCIARDELLI

"Fred"

243 Lexington Street, East Boston

School: Sacred Heart
Ambition: To be a businessman
College: Boston University
Hobbies: Football, Swimming

ALLAN L. RICE

"Al"

34 Wolcott Street, Dorchester

School: Boston Latin
Ambition: To be a politician
College: B. U.
Hobbies: Politics, Reading
Honors M3; Honor Roll 3; Patrol 4; Captain.

BORIS S. RICHMAN

"Beau"

106 Walford Way, Charlestown

School: Clarence R. Edwards
Ambition: Business Administration
College: Boston University
Hobbies: Photography
Camera Club Treasurer 1, 2, 3; Patrol 4; Discussion Club 4; Science Club 4; Band 2; Orchestra 2.

LEONARD RIDINI

4789 Washington Street, West Roxbury

School: Robert Gould Shaw
Ambition: To be an athletic director
College: University of N. H.
Hobbies: Athletics
Baseball 2, 3, 4; Football 3, 4.

LEONARD P. RITTENBERG

"Lenny"

6 Pama Gardens, Brighton

School: Public Latin
College: Boston University
Hobbies: Baseball
Honor Roll 2; Lieutenant.

BENEDETTO RIZZO

"Benny"

33 Snowhill Street, Boston

School: St. Anthony's
Ambition: To travel
College: Boston University
Hobbies: Sports
Honor Roll 3, 4; Office Aide 4; Drum and Bugle 1; Lieutenant 4; Track 2, 3.

JOHN B. ROCHE

"Rochie"

7 Revere Street, Jamaica Plain

School: Boston Latin
Ambition: To travel
College: Tufts
Hobbies: Gas models, hunting
Honor Roll 2, 3; Fidelity Prize 3; French Club Vice President 2; First Lieutenant.

CHARLES T. ROGERS

"Buddy"

42 Meadowbank Avenue, Mattapan

School: Dearborn
Ambition: To be a clerk in a bank
Hobbies: All Sports

BENJAMIN ROSALES

"Benny"

129 W. Concord Street, Boston

School: Dwight
Ambition: Teaching
College: Boston University
Hobbies: Dancing, sports.
Discussion Club 4; Vice President Science Club 4; Patrol 4; Drum and Bugle 2, 3; Lieutenant.

ROBERT J. ROSENBERG

"Bobby"

54 Westmore Road, Mattapan

School: Solomon Lewenberg
Ambition: Perfection
College: Northeastern
Hobbies: Reading, Coins
Honors H2, H3, L3, E2, E3, F2.

ROBERT H. ROSENBLATT

"Doc"

287 Commonwealth Avenue, Boston

School: Manchester Central High
College: B. U.
Hobbies: Guns, Books, Science
Science Club 4; Camera Club 4; Discussion Club 4.

DANIEL ROSENFIELD

"Danny"

183 Callender Street, Dorchester

School: Roxbury Memorial
Ambition: Chemistry
College: Northeastern
Hobbies: Sports, Reading History
Science Club 4; Discussion Club 4.

ALLEN ROSENSTEIN

"Al"

48 Hosmer Street, Mattapan

School: Solomon Lewenberg
Ambition: To be a millionaire
College: Burdett
Hobbies: Sports
Patrol 2, 3; Baseball 2, 3; Basketball 1, 2, 3.

BENSON ROWE

"Ben"

448 Park Drive, Boston

School: Chestnut Street Junior High, Springfield, Mass.
Ambition: Business
College: Boston College
Hobbies: Basketball

HYMAN RUBIN

"Rube"

30 Leston Street, Mattapan

School: Solomon Lewenberg
Ambition: To be an accountant
College: Bentley's
Hobbies: Sports
Patrol 3.

ROBERT J. RUBIN

"Rube"

41 Hosmer Street, Mattapan

School: Solomon Lewenberg
Ambition: Medicine
College: Tufts
Hobbies: Comedy and Magic Shows
Honors M2; Honor Roll 2, 3; Record Staff 4; Discussion Club 4; Patrol 3, 4; Office Aide 3; Captain.

JOSEPH RUSSO

"Joe"

300 Maverick Street, East Boston

School: Clarence R. Edwards
Ambition: To be a high school teacher
College: Salem Teachers' College
Hobbies: Shorthand, Baseball, Boxing
Patrol 4; Office Aide 4.

RALPH P. RUTA

"Chickie"

7 Dewey Street, Roxbury

School: Patrick T. Campbell
Ambition: Business
College: Northeastern
Hobbies: Sports, Stamp Collecting
Track 4.

ARTHUR F. RYAN

"Art"

34 Mt. Ida Road, Dorchester

School: Grover Cleveland
Ambition: To be an engineer
College: Northeastern
Hobbies: Fishing, Swimming, Baseball, Basketball

JAMES F. RYAN

"Jim"

2 Bataan Court, Roxbury

School: Oliver Wendell Holmes
Ambition: Business
College: Bryant and Stratton
Hobbies: Sports, Music
Patrol 2; Basketball 2; Football 3; Track 2.

ROBERT SABINE

"Spanky"

50 Bataan Court, Roxbury

School: James P. Timilty

ALBERT SABINO

"Al"

222 Harrison Avenue, Boston

School: Abraham Lincoln
Ambition: Business
College: Boston University
Hobbies: Sports
Baseball 3, 4.

ROBERT M. SAEF

"Bob"

51 Ormond Street, Mattapan

School: Solomon Lewenberg
Ambition: To be a dentist
College: Tufts
Hobbies: Sports
Honor Roll 3; Science Club 4; Patrol 4; Second Lieutenant.

ARNOLD H. SAKLAD

"Sak"

22 Deering Road, Mattapan

School: Solomon Lewenberg
College: Northeastern
Discussion Club 2; Track 1, 2, 3.

ROBERT P. SANTIS

"Bob"

40 Lorna Road, Mattapan

School: F. V. Thompson
Ambition: To be successful in business
College: Northeastern
Hobbies: Sports, History
Yearbook Staff 4; Record Staff 4; Discussion Club 4; Baseball 3, 4; Track 2, 4.

PETER A. SANTOS

"Pedro"

244 Chestnut Avenue, Jamaica Plain

School: Mary E. Curley
Ambition: Diplomatic Career
College: Fletcher School for Diplomacy
Hobbies: Sports, Music
Orchestra 2, 3, 4; Second Lieutenant; Baseball 3, 4; Track 3, 4; Hockey 4.

PAUL E. SAPERSTEIN

"Sappo"

67 Cheney Street, Roxbury

School: P. T. Campbell
Ambition: Business
College: Miami University
Hobbies: Sports
Room Athletic Councillor 3, 4; Drum and Fife 2; Basketball 2, 3; Football 2; Track 2.

ARAM H. SAVAKIAN

9 Itasca Street, Mattapan

School: Solomon Lewenberg
Ambition: Scientific Research work
College: Northeastern University
Hobbies, Sciences, Camping, Music, Model Making and Stamp Collecting
French Club 2, 3, 4; Science Club 4; Chess Club 2, 3, 4; Discussion Club 4; Patrol 4; Orchestra 2, 3; First Lieutenant.

JOSEPH SCHANZER

"Skip"

8 Royce Road, Allston

School: William H. Taft
Ambition: Radio
College: Leland Powers
Patrol 4; First Lieutenant; Cheerleader 3, 4.

JAMES A. SCHNEIDER

"Duke"

39 N. Crescent Circle, Brighton

School: T. A. Edison
Ambition: To be an author
Hobbies: Reading, Golf, Violin

HENRY H. SCHNETZER

"Hank"

558 LaGrange Street, West Roxbury

School: R. G. Shaw
Ambition: Business
College: Bates
Hobbies: Record Collecting, Sports
Honors F4; Discussion Club 3; Baseball 1; Track 3.

EMPETOKLIS L. SELEPARIS

"Paul"

11 Decatur Street, Boston

School: Boston Latin
Ambition: To be successful
College: Harvard
Hobbies: All Sports
Room Athletic Councillor 2; Drum and Fife 1, 2, 3, 4; Captain; Hockey 4; Track 1; Prom Committee.

MICHAEL R. SCORDINO

"Mike"

1436 Columbus Avenue, Roxbury

School: Public Latin
Ambition: Business
College: Boston College
Hobbies: Sports
Honor Roll 2, 3; Patrol 4; Room Councillor 4; Second Lieutenant.

CARL A. SEAWARD, JR.

"Seaweed"

24 Dix Street, Dorchester

School: Grover Cleveland
College: Tufts
Drum and Fife 2.

ROBERT M. SEGAL

"Bob"

56 Park Vale Avenue, Allston

School: W. H. Taft
Ambition: To be a successful dentist
College: Tufts
Honor Roll 4; Discussion Club 4; Science Club 4; First Lieutenant

STANLEY R. SEIDEL

76 W. Selden Street, Mattapan

School: Frank V. Thompson
Ambition: Business
College: University of Massachusetts
Hobbies: Sports, Model Airplanes, Dancing
Discussion Club 4; Patrol 4; First Lieutenant.

PHILLIP M. SEMANS

"Phil"

227 Callendar Street, Dorchester

School: F. V. Thompson
Ambition: Civil Engineering
College: Vermont University
Hobbies: Sports, Stamps
Basketball 2, 3, 4; Football 2, 3, 4.

ANTONE SEQUEIRA

"Tony"

234 West Canton Street, Boston

School: Rice
Ambition: To be an athletic instructor.
Hobbies: Sports
Drum and Fife 1; Basketball 1, 2, 3, 4; Track 1.

JOSEPH SESERMAN

"Joe"

37 Winston Road, Dorchester

School: F. V. Thompson
College: Northeastern
Hobbies: Piano
Patrol 4; Band 2, 3; First Lieutenant

COLONEL L. SHADDOCK, JR.

"Shado"

265 Cabot Street, Roxbury

School: Dunbar Jr. High, Ark.
College: Arkansas State
Hobbies: Woodworking
Track 3.

ROBERT J. SHANNON

"Bob"

27 Hilltop Street

School: Woodrow Wilson
Ambition: To be a pharmacist
College: Boston University
Room Councillor 1; Band 1, 2, 3, 4.

SEYMOUR L. SHAPIRO

"Sharky"

22 Hildreth Street, Dorchester

School: Frank V. Thompson
Ambition: To be a sportswriter
College: Boston University
Hobbies: Sports
Honor Roll 3; Patrol 4.

JOHN F. SHARP

"Frankie"

65 Ruggles Street, Roxbury

School: Dearborn
Ambition: Engineering
College: M. I. T.
Hobbies: Dancing

HOWARD E. SHECHTER

"Howy"

27 Evelyn Street, Mattapan

School: Solomon Lewenberg
Ambition: To be a pharmacist
College: Mass. College of Pharmacy
Hobbies: Baseball
Honors L4; Yearbook Staff 4; Prom Committee 4; Patrol 4; Class Campaign Manager 3, 4; Second Lieutenant.

FRANCIS J. SHEEHAN

"Bud"

57 Templeton Street, Dorchester

School: St. Mark's
Ambition: To be an accountant
College: Boston University
Hobbies: Models
Room Athletic Councillor 1, 2.

ROBERT J. SHEINFELD

"Bob"

17 Lorna Road, Mattapan

School: Solomon Lewenberg
College: Boston University
Hobbies: Drawing
Class Campaign Manager 4.

JASON L. SCHERTER

"Jay"

21 Balfour Street, Roxbury

School: Patrick T. Campbell
Ambition: To be a certified public accountant
College: Northeastern University
Hobbies: Stamp Collecting
Honor Roll 2; Office Aide 4; Captain.

JOHN G. SHORT

"Shorty"

44 St. Francis de Sales Street
Roxbury

School: Grover Cleveland
Ambition: To be a millionaire
Hobbies: Photography
Fidelity Prize 3; Camera Club 2, 3, 4; Patrol 4; Second Lieutenant, Track 3.

DONALD K. SHRUHAN

"Flash"

254 Willow Street, West Roxbury

Ambition: Business
College: Bentley's
Hobbies: Sports and Woodworking
Room Athletic Councillor 3; Captain; Baseball 3; Football 2, 3; Track 2, 3, 4.

ALLAN L. SHUMAN

"Al"

32 Hosmer Street, Mattapan

School: Solomon Lewenberg
Ambition: To go into the advertising business.
College: Harvard
Hobbies: Telling Jokes, Magic
Honor Roll 2; Lawrence Prize E2; Yearbook Staff 4; Record Staff 4; French Club 3, 4; Science Club 4; Treasurer French Club 4.

HILLARD G. SHURDUT

88 Corey Road, Brighton

School: Public Latin
Ambition: A successful business career
College: Boston University
Hobbies: Athletics
Honors G2; French Club 3; President 4; Patrol 4; First Lieutenant; Baseball 2; Track 2, 3 4.

MARTIN A. SIDMAN

"Marty"

42 Hiawatha Road, Mattapan

School: Solomon Lewenberg
Ambition: To become a research physical chemist
College: University of Mass.
Hobbies: Skiing
Honor Roll 3; Ski Club 4; Photography 3; Patrol 3, 4; Campaign manager 3; First Lieutenant.

ARTHUR M. SIMON

"Art"

69 Hazleton Street, Mattapan

School: Patrick T. Campbell
Ambition: To be a millionaire
College: Boston University
Honors E2, P1; Discussion Club 4; French Club 2; Drum Major 2, 3, 4; Orchestra 2; Drum and Fife 2; Captain.

GEORGE T. SIMON

"Sy"

27 Fort Avenue, Roxbury

Ambition: To make a million dollars
Room Athletic Councillor 2; Football 2, 4.

JOHN F. SISK

"Jack"

736 East 6th Street, South Boston

School: Nazareth
Ambition: Business
College: Boston University
Hobbies: Sailing, Dancing
Honors F2; First Lieutenant

JOHN E. G. SLACK

"Jack"

8 Elko Street, Brighton

School: Public Latin
Ambition: Priesthood
College: Holy Ghost Fathers Seminary
Hobbies: Cooking, Radio
Patrol 3; Room Athletic Councillor 2; Basketball 2, 3.

THEODORE N. SMITH

"Ted"

25 Train Street, Dorchester

School: Grover Cleveland
Ambition: To be skipper of a ship
College: Annapolis
Hobbies: Radio and Photography
Camera Club 3, 4; Track 3, 4.

ARNOLD SMOKLER

"Smoky"

141 Ormand Street, Mattapan

School: Solomon Lewenberg
Ambition: To be a butcher
College: University of Mass.
Hobbies: Radio, Photography, Knife Collecting
Captain; Track 2.

DAVID L. SOKOL

"Dave"

96 Wellington Hill Street, Mattapan

School: Solomon Lewenberg
Ambition: To be a politician
College: Harvard
Hobbies: Coin Collecting
Honors H1, H3; Honor Roll 2; Fidelity Prize 3; Yearbook Staff Editor 4; Record Staff Editor 4; French Club 3, 4; Patrol 4; Room Councillor 4; Executive Committee 3, 4; Captain.

ROCCO V. SPATARO

"Rocky"

110 Paris Street, East Boston

School: Donald McKay
Ambition: To be a success in life
Hobbies: Sports
First Lieutenant.

PAUL S. SPITZ

"Sam"

39 Buttonwood Street, Dorchester

School: St. Margaret's
Ambition: To be a fireman
Hobbies: Sports
Honor Roll 3; Baseball 2.

WILLIAM F. STEINFELD

"Bill"

15 Mt. Hood Road, Brighton

School: Thomas A. Edison
Ambition: To play for Joe McCarthy
College: Boston University
Hobbies: Sports
Office Aide 4; Baseball 3, 4; Track 3.

HARVEY L. STETSON

"Harv"

37 Wiltshire Road, Brighton

School: Public Latin
Ambition: Business
College: Dartmouth
Hobbies: Sports
Discussion Club 3, 4; Picture Committee 4; Cheerleader 4; First Lieutenant.

BARNEY H. STONE

"Stoney"

981 Morton Street, Mattapan

School: Solomon Lewenberg
Ambition: To be successful
Hobbies: Sports
Patrol 3; Basketball Manager 2.

WENDELL B. STRUM

"Hum and Strum"

138 Ellington Street, Dorchester

School: R. G. Shaw
Ambition: Engineering
College: Northeastern
Hobbies: Playing Popular Music on the Piano.
Discussion Club 4; First Lieutenant.

JOHN H. STUKE

"Spookie"

6 Clifton Place, Boston

School: William H. Taft
Ambition: Navy
College: Michigan
Hobbies: Basketball, dancing
Honors F1, F2, H2; Honor Roll 1; First Lieutenant; Patrol 4.

HARRY L. STURGIS

"Harry"

105 West Walnut Park, Roxbury

School: Theodore Roosevelt
Ambition: Business
College: Boston University
Hobbies: Sports
Patrol 3, 4; Second Lieutenant; Hockey 4.

DANIEL B. SULLIVAN

"Sull"

145 LaGrange Street, West Roxbury

School: Public Latin
Ambition: Business
College: Boston College
Hobbies: Reading
Room Councillor 1.

ALLEN SWARTZ

"Sonny"

7 Havelock Street, Dorchester

School: Solomon Lewenberg
Ambition: To be a class A pharmacist
College: Mass. College of Pharmcy
Patrol 2.

JOHN J. SYLVESTER

"Johnny"

41 Bennington Street, East Boston

School: Joseph H. Barnes
Ambition: To become a lawyer
College: Boston College
Hobbies: Sports
Room Athletic Councillor 3, 4; Baseball 2, 3, 4; Football 3, 4; Track 2, 3, 4.

ALVAN H. TANNER

"Al"

53 St. Alphonsus Street, Roxbury

School: Martin
Ambition: To be a millionaire
College: B. U.

THOMAS C. TEEBAGY

"Tom"

79 Hudson Street, Boston

School: Abraham Lincoln
Ambition: Business
College: Boston University
Hobbies: Sports

GUY A. TENEREILLO

"Guy"

30 Sheafe Street, Boston

School: Michelangelo
Ambition: To be an engineer
College: M. I. T.
Hobbies: Sports
Honor Roll 1; Fidelity Prize 1; First Lieutenant.

CHARLES A. THEODORE

"Teddy"

7 Dana Road, West Roxbury

School: Public Latin
Ambition: To be a nuclear physicist
College: California Institute of Technology
Hobbies: Photography, Ship Models
Honor Roll 1, 2; French Club 2, 3, 4; Camera Club 2, 3; First Lieutenant; Track 2.

HENRY J. THERRIEN

"Hank"

99 Minot Street, Dorchester

School: Woodrow Wilson
Ambition: Electronics and Radio
Hobbies: Swimming
Captain.

ALEXANDER R. THOMAS

"Tom"

10 Hubert Street, Roxbury

School: Sherwin
Ambition: To be a pianist
College: New London Junior College
Hobbies: Photography, Music
Glee Club 2; Camera Club 1; Drum and Bugle 2; Drum and Fife 1.

LOUIS B. TRETAKOFF

"Lou"

821 Beacon Street, Boston

School: Mansfield Junior High
Ambition: Business
College: Northeastern
Hobbies: Art
Discussion Club 2; Science Club 4; Patrol 4; Second Lieutenant; Track 2, 4.

TIMOTHY J. TWOMEY

"Tim"

36 Mystic Street, Charlestown

School: C. R. Edwards
Ambition: Engineering
College: Tufts
Hobbies: Sports
Honor Roll 1; Baseball 1.

JAMES C. VAFIADES

"Jim"

97 Franklin Street, Allston

School: William H. Taft
Ambition: To be a successful businessman
College: Boston College
Hobbies: Sports
Baseball 3, 4; Track 4.

DANIEL J. VALERIO

"Danny"

11 Vaughan Avenue, Dorchester

School: Patrick T. Campbell
Ambition: To be pharmacist
College: College of Pharmacy
Hobbies: Music, Sports, Reading
Honor Roll 1; Music Appreciation 4.

JOHN M. VANDERWATER

"Vandy"

743 Tremont Street, Boston

School: Dwight
Ambition: To be a public accountant
College: Bentley's
Hobbies: Swimming, Football
Patrol 4; Drum and Bugle 2; First Lieutenant.

LOUIS F. VADARO

"Louie"

33 Pierce Street, Hyde Park

School: St. Raphael's
Ambition: To be a buyer
College: Huntington Prep
Hobbies: Collecting Data on Famous Trackmen and Unusual Stories about Track
Drum and Bugle 2, 3; Football 2, 3; Track 2, 3, 4.

VIRGILIO VENTI

"Vidy"

3 North Hudson Street, Boston

School: Michelangelo
Ambition: To be a printing composer
Hobbies: Sports, Airplanes, Photography
Track 2, 3, 4.

MANUEL G. VIEIRA

24 Dewey Street, Roxbury

Ambition: To go to college
College: Boston University

JOSEPH J. VISCO

"Father"

124 Fuller Street, Dorchester

School: Woodrow Wilson
Ambition: Accounting
College: Boston University
Hobbies: Light Opera, Poetry
Glee Club 4; Drum and Fife 2, 3, 4; Baseball 4.

ALEXANDER D. VISSER

"Alec"

16 Thatcher Street, Hyde Park

School: St. Raphael's
Ambition: To be a journalist
College: Northeastern University
Hobbies: Collecting books, Records
Honors H1, H2; Lawrence Prize E1; Yearbook Staff 4; Track 2.

ALBERT F. VOZZELLA
"Al"
851 Saratoga Street, East Boston
School: John Cheverus
Ambition: To be a chemical engineer
College: Northeastern University
Hobbies: Baseball, Hockey, Music
Honors M1; Honor Roll 1, 2; Lawrence Prize L1; Room Councillor 3; Room Athletic Councillor 2; Student Council 3; Second Lieutenant.

FRANCIS T. WALSH
"Walshie"
97 Wayland Street, Dorchester
School: St. John's, Roxbury
Ambition: To make the most of what little I have
College: Northeastern
Hobbies: Dancing, Sports, Law
Honor Roll 1; Patrol 1, 2, 3; Room Councillor 1, 2, 3; Room Athletic Councillor 1; Student Council 2; Baseball 4; Library Corps 2, 3.

THOMAS F. WALSH
"Walshie"
8 Auckland Street, Dorchester
School: St. William's
Ambition: To be a millionaire
Hobbies: Sports
Band 2.

ERNEST G. WARSHAFSKY
"Ernie"
71 Allen Street, Boston
School: William Blackstone
Ambition: To be a mechanical engineer
College: Northeastern
Hobbies: Sailing, Swimming
Honor Roll 3; Yearbook Staff 4; Record Staff 4; French Club 4; Patrol 4; Captain.

STANLEY I. WARSHAW
"The Head"
1427 Commonwealth Avenue
Brighton
School: Theodore Roosevelt
Ambition: To be a professional scouter
College: Northeastern University
Hobbies: Camping, Skiing
Chemistry Club 2; Ski Team 4.

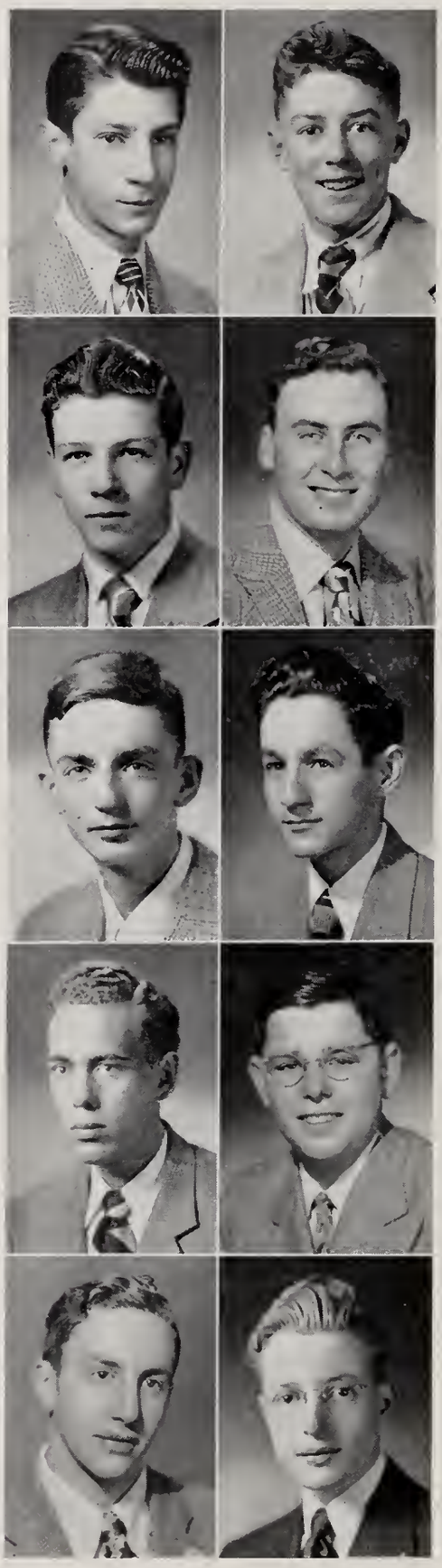

WILLIAM C. WASHWELL
"Willie"
10 Hartland Street, Dorchester
School: Center School, West Bridgewater
Ambition: Farming
Hobbies: Fishing and Collecting Stamps
Fidelity Prize 1; Patrol 4; Second Lieutenant.

SAMUEL J. WEINBERG
"Sam"
111 Maxwell Street, Dorchester
School: F. V. Thompson
Ambition: Business
Hobbies: Photography

ARTHUR A. WEINER
"Arty"
93 Bowdoin Avenue, Dorchester
School: Patrick T. Campbell
Ambition: To be a doctor
College: Brandeis
Hobbies: Stamp Collecting, Camping
French Club 2; Captain; Track 2.

CHARLES L. WEINER
"Charlie"
44 Clarkwood Street, Mattapan
School: Solomon Lewenberg
Ambition: To be a lawyer
College: Northeastern
Hobbies: Sports, Stamps
French Club 4; Discussion Club 4.

LEON A. WEISS
"Law"
194 Columbia Road, Dorchester
School: Washington Irving
Ambition: Business
College: Burdett
Hobbies: Singing, Dancing, Swimming
Office Aide 3; Band 3.

HAROLD L. WEISSE, JR.

"Sonny"

78 Hillsdale Street, Dorchester
School: Woodrow Wilson
Ambition: To be a music teacher
College: B. U.
Hobbies: Music, Camping
Honors S3, P1; Honor Roll 2, 3; Fidelity Prize 2, 3; Music Appreciation 4; Switchboard 4; Room Councillor 3, 4; Orchestra 2; First Lieutenant: Library Corps 4.

MICHAEL E. WHALEN

"Mike"

24 Leroy Street, Dorchester

School: Grover Cleveland
Ambition: Success
Hobbies: Sports
French Club 4; Football 3; Hockey 4.

NORMAN K. WHITCOMB

"Whit"

473 Washington Street, Brighton

School: William H. Taft
Ambition: To be worthy and to help others
College: Harvard
Honors F2; French Club 1; Captain; Track 3.

HERBERT A. WHITE

"Herbie"

29 Hazleton Street, Mattapan

School: Solomon Lewenberg
Ambition: To be a contractor
College: Boston University
Hobbies: Building
Science Club 4; Patrol 2, 3, 4.

BURT L. WHITMAN

"Curley"

119 Sutherland Road, Brighton

School: Thomas A. Edison
Ambition: Business
College: University of Mass.
Hobbies: Sports
French Club 4; Baseball 3, 4; Track 2.

HERBERT WILLMAN

219 Park Drive, Boston

JULIUS M. WINER

"Julie"

41 Winston Road, Dorchester

School: F. V. Thompson
Ambition: To be a teacher
College: Boston University
Hobbies: Sports, Music
Discussion Club 4; Patrol 4.

RICHARD E. WOLFE

"Richie"

132 Seaver Street, Roxbury

School: Theodore Roosevelt
Ambition: Photography
College: School of Photography
Hobbies: Photography, Drawing
Baseball 4; Basketball 3.

HAROLD T. WORTMAN

"Hal"

778 Huntington Avenue, Roxbury

School: Rice School
Ambition: To be an osteopathic physician
Hobbies: Photography
Camera Club 2; Drum and Bugle 2, 3, 4; Basketball 3.

ROBERT D. WYNN

"Bob"

11 Pender Street, West Roxbury

School: Robert G. Shaw
Ambition: Advertising
College: Massachusetts Art
Hobbies: Bowling, Fishing, Drawing
Band 1.

EDWARD J. WYNNE

14 Miller's Lane, Dorchester

School: Woodrow Wilson
Ambition: To be a chemical engineer
College: Northeastern
Hobbies: Stamp Collecting
Honor Roll 2; Chess Club 4; First Lieutenant.

SEYMOUR L. YANOFF

"Bunny"

6 Baird Street, Dorchester

School: Solomon Lewenberg
Ambition: To be an electrical engineer
College: Wentworth Institute
Hobbies: Sports
Science Club 4; Room Councillor 2; Track 2.

STEPHEN W. YOVINO

"Steve"

105 Neponset Avenue, Dorchester

School: Grover Cleveland
Ambition: To be a success
Hobbies: Sports

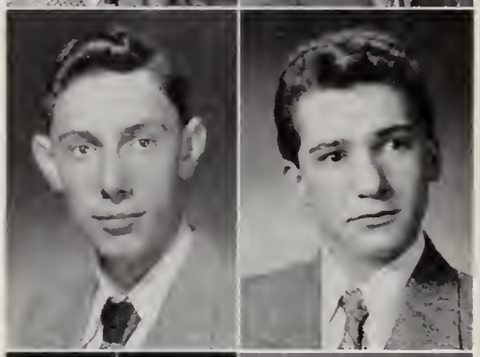

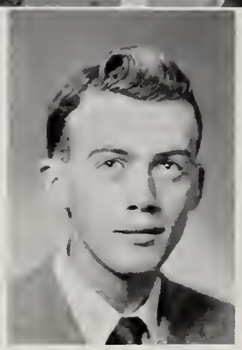

WILLIAM J. McANDREWS

"Bill"

19 Bushnell Street, Dorchester

School: St. Gregory's
Ambition: To be a journalist
College: Holy Cross
Hobbies: Sports, Music
Glee Club 3; Drum and Fife 2, 3; Hockey 2, 3; Track 2, 3.

MARTIN N. ZALK

"Marty"

91 Intervale Street, Roxbury

School: Patrick T. Campbell
Ambition: To be a journalist
College: Boston University
French Club 4; Discussion Club 4; Patrol 4.

JOSEPH A. ZARBA

"Joe"

83 Orleans Street, East Boston

School: Donald McKay
Ambition: To be a musician
College: Harvard
Hobbies: Reading
French Club 4; Music Appreciation 4.

LEONARD P. ZOLA

"Emile"

91 West Selden Street, Mattapan

School: Frank V. Thompson
College: B. U.
Hobbies: Writing

EDWARD W. ADAMS
"Ed"
8 Ellsworth Street, Dorchester
School: Grover Cleveland
Ambition: Success
Hobbies: Sports
Football 3.

CALVIN A. ARBEAU
"Cal"
1754 Commonwealth Avenue
Brighton
School: Thomas A. Edison
Hobbies: Guitar
Honor Roll 3; Patrol 4.

BUNTON BLOOMBERG
"Bunt"
110 Selden Street, Dorchester
School: Frank V. Thompson
Ambition: To own my own business
College: National Institute
Patrol 4.

ROBERT L. CALATRELLO
"Cal"
41 Archdale Road, Roslindale
School: Boston Latin
College: Leland Powers
Glee Club 1; Patrol 1; Drum and Bugle 1; Football 1.

DONALD J. CARROLL
"Jigger"
9 Rozella Street, Dorchester
School: St. Ann's, Neponset
College: Boston College
Hobbies: Sports
Football 4; Track 4.

RALPH E. CASPER
7 Iola Street, Dorchester
School: Oliver Wendell Holmes
Ambition: Advertising
College: Boston University
Hobbies: Photography

ERWIN S. CHESTER
"Chet"
33 Gerald Road, Brighton
School: Thomas A. Edison
Ambition: To be a baseball player
College: Northeastern
Hobbies: Sports
Baseball 2, 3, 4; Track 2, 3, 4.

JUNIUS E. COLEMAN
"J. C."
30 Yarmouth Street, Boston
School: Abraham Lincoln
Ambition: Stenography
College: Bryant and Stratton
Hobbies: Bowling, Bicycling, Roller skating

JOHN J. CONNORS
"Jack"
48 Richfield Street, Dorchester
School: St. Peter's
Ambition: To join Naval Air Corps
Hobbies: Baseball, Airplane Models

STANLEY R. CREED
"Hoppy"
50 Fottler Road, Mattapan
School: Solomon Lewenberg
Ambition: Industrial Management
College: Boston University
Hobbies: Photography, Fencing, Food
Patrol 2; Office Aide 4; Captain.

ELLIOT C. CURWIN
"Ell"
68 Iffley Road, Jamaica Plain
School: Roosevelt

FRANK A. DARDANO
"Frank"
5 Glen Road, Jamaica Plain
School: Mary E. Curley
Hobbies: Sports

JOSEPH F. DEDIAN
"Joe"
32 Holiday Street, Dorchester
School: St. Peter's
Ambition: To like and be liked
Hobbies: Harmonica
Patrol 3.

CHARLES F. DeSTEFANO
"Charlie"
57 Stockton Street, Dorchester
School: Woodrow Wilson School
College: Boston College
Hobbies: Sports, Stamps, Hunting
Patrol 2; First Lieutenant; Football 1; Track 2.

WALTER E. DOOLEY
"Wally"
26 Horan Way, Jamaica Plain
School: Mary E. Curley
Ambition: To be an industrial chemist.
College: Franklin Technical Institute

ARTHUR J. DOXER
"Archie"
64 Rockdale Street, Mattapan
School: Solomon Lewenburg
College: Burdett
Hobbies: Football, Stamps
Patrol 3, 4.

STANLEY FLEISHMAN
"Flash"
44 Mascot Street, Dorchester
School: Frank V. Thompson
Hobbies: Music
Honor Roll 2.

MARVIN G. FLEITMAN
"Bozo"
44 Goodale Road, Mattapan
School: Solomon Lewenberg
Ambition: Business
College: B. U.
Hobbies: Sports
Patrol 4.

GEORGE G. FORTUNE, JR.
38 Appleton Street, Boston
School: Rice
Ambition: Opera
College: N. E. Conservatory
Drum and Bugle 2.

PETER F. FORAN
"Pete"
135 West Seventh Street, South Boston
School: Bigelow
Ambition: Business
College: B. U.
Hobbies: Sports
Patrol 4; Office Aide 4.

JAMES FOURNARIS
"Jimmy"
92 Compton Street, Boston
School: Abraham Lincoln
Ambition: To be a traffic manager
College: B. U.
Hobbies: Model planes

ROBERT A. GATTURNA
"Bob"
9 Gartland Street, Jamaica Plain
School: Mary E. Curley
Ambition: Radio Technician
College: B. U.
Hobbies: Sports
Honors M2, F2; Honor Roll 2, 3; Lawrence Prize M2; Yearbook Staff 4; Record Staff 4; Captain.

GERALD GREEN
"Jerry"
9 Wildwood Street, Dorchester
School: F. V. Thompson
Ambition: Textile Business
College: Lowell Textile Institute
Hobbies: Current Events

MORRIS GREENSTEIN
"Moishe"
24 Woolson Street, Mattapan
School: Patrick T. Campbell
Ambition: Business
College: Northwestern
Hobbies: Horticulture, Animals
Patrol 3, 4; Office Aide 3; Room Athletic Councillor 3; Second Lieutenant.

JOHN J. HARTNETT
"Jocko"
13 Forest Street, Roxbury
School: Dearborn
Ambition: To be a stenographer

ROBERT M. HARTIAN
21 Winthrop Street, Hyde Park
School: Edward Everett
Ambition: To be a criminal lawyer
College: Boston University
Office Aide 2; Captain.

JOHN C. HAWE
"Hawzi"
27 Gavin Way, South Boston
School: Andrew
College: Bentley's
Hobbies: Football
Orchestra 1.

DAVID J. HIGGINS
"Dave"
19 Hendry Street, Dorchester
School: Mather
Ambition: Business
College: Boston University
Hobbies: Swimming and Horseback Riding.

JOHN J. HIGGINS
"Pinky"
26 Ronan Street, Dorchester
School: St. Peter's
Hobbies: Sports
Patrol 3.

NATHANIEL W. JACKSON
"Nat"
35 Woodbury Street, Roxbury
School: Timilty
Hobbies: Athletics

KENNETH F. JUSTIN
"Ken"
53 Mountfort Street, Boston
School: Collingswood Jr. High, Collingswood, N. J.
College: Harvard
Hobbies: Hunting, Fishing

HALE G. KHOURY
1242 Commonwealth Avenue
Allston
School: St. Aidans
Ambition: To be a baseball player
Hobbies: Sports
Hockey 4.

EDMUND G. KINAN
437 Shawmut Avenue, Boston
Hobbies: Sports
Patrol 4; Baseball 3.

JOSEPH R. KURTZ
"Jack"
28 York Street, Dorchester
School: Garfield
College: Harvard
Hobbies: Music
Lawrence Prize G1.

EDWARD J. LEARY
"Eddie"
19 Asticou Road, Jamaica Plain
School: Francis Parkman
Ambition: To be an insurance broker

WALTER A. LEHAN
"Speed"
167 Boylston Street, Jamaica Plain
School: Our Lady of Lourdes
Hobbies: Amateur Astronomer

HENRY LENO
"Hank"
61 West Eagle Street, East Boston
School: J. H. Barnes
Ambition: To be a radio operator
College: Mass. Radio and Telegraph
Hobbies: Radio
Patrol 3; Office Aide 4; Switchboard 4; Captain.

DAVID H. LEVENSOHN
"Huey"
19 Balsam Street, Dorchester
School: Frank V. Thompson
Ambition: Certified Public Accountant
College: Bentley's
Hobbies: Bowling, Sports

FRANK B. LEWIS
190 Kelton Street, Allston
School: William H. Taft
Ambition: Navy
Hobbies: Football, Basketball

ROBERT D. LUCEY
"Bob"
77 Easton Street, Allston
School: St. Anthony's
Ambition: Film Dramatics
College: Emerson College
Hobbies: Art, Wrestling, Classical Music

RONALD B. LUFTMAN
"Lush"
490 Blue Hill Avenue
School: P. T. Campbell
Ambition: To be an officer in the U. S. Army
College: Purdue
Hobbies: Baseball, Billiards

ROBERT J. McDONALD
"Lefty"
14 Bellflower Street, Dorchester
School: William E. Russell
Ambition: Professional baseball
Hobbies: Drawing
Track 1.

WILLIAM W. MacKENZIE
"Mac"
153 Hemenway Street, Boston
School: Prince
Ambition: To be a doctor
College: Harvard
Hobbies: Sports
Second Lieutenant.

JOHN P. McKERNAN
'Red"
271 Chestnut Avenue, Jamaica Plain
School: Mary E. Curley
Ambition: To be an accountant
College: Bentley's
Hobbies: Sports

THOMAS G. MARA
"Tom"
92 Rockview Street, Jamaica Plain
School: Blessed Sacrament
Ambition: Policeman
College: M. I. T.
Hobbies: Stamps
Hockey 2, 3, 4.

LAWRENCE J. MARBLE
"Marble"
19 Claybourne Street, Dorchester
Ambition: To be a salesman
Hobbies: Chess
Patrol 2.

MORTON MATT
"Morty"
106 Lucerne Street, Dorchester
School: Frank V. Thompson
Ambition: Bookkeeper
College: Bentley's
Hobbies: Sports
Patrol 2.

ALEVANDER R. MELVILLE
47 Riverdale Street, Allston
School: William H. Taft

RICO A. MERLUZZO
"Blackie"
203 Falcon Street, East Boston
School: Our Lady of Mount Carmel
Ambition: To be a very good engineer
Hobbies: Sports, Dancing, Photography
First Lieutenant; Track 1.

ERNEST MILLS
"Ernie"
24 American Legion Highway, Dorchester
School: Solomon Lewenberg
Ambition: To be a millionaire
Office Aide 2, 3; Basketball 2, 3.

JOSEPH MINDICK
"Booney"
197 Normandy Street, Roxbury
School: Patrick T. Campbell
Ambition: To be a success
College: Brandeis University
Hobbies: Sports
Patrol 2; Second Lieutenant.

PAUL P. MINIUTTI
"Pete"
71 Belden Street, Dorchester
School: Edward Everett
Ambition: To go to California
Hobbies: Dancing, Bowling, Football
Honors K2

WILLIAM P. NADER
"Billy"
9 Milford Street, Boston
School: Abraham Lincoln
Ambition: To be a police officer
Hobbies: Water Color Painting

PAUL E. NILSEN
"Paul"
87 Brook Avenue, Dorchester
School: John Winthrop
Ambition: Law
College: B. U.
Hobbies: Sports

HERBERT NITKIN
"Harb"
5 Balsam Street, Dorchester
School: F. V. Thompson
Ambition: To be a success
Hobbies: Sports, Crime Detection

ALLAN C. OPPENHEIM
"Oppey"
9 Egremont Road, Brighton
School: T. A. Edison
Ambition: To be a salesman
Hobbies: Hunting, Fishing, Sports
Patrol 2.

DONALD L. ORR
"Don"
418 Meridian Street, East Boston
School: Joseph H. Barnes
Ambition: To be a pharmacist
College: Mass. College of Pharmacy
Hobbies: Sports

JOSEPH J. ORSINO
"Joe"
68 Leverett Street, Boston
School: William Blackstone
Ambtiion: To be a physical chemist
College: M. I. T.
Hobbies: Sports
Honors M2; Honor Roll 2, 3; Science Club 4.

ARNOLD J. OSSEN
"Arny"
41 Lorne Street, Dorchester
School: Solomon Lewenberg
Ambition: To be a mechanic
Hobbies: Philately, Carpentry

ANTHONY F. PANDOLFO
"Tony"
12 Seneca Street, Boston
School: Abraham Lincoln
Ambition: To be a stenographer
Hobbies: Dog Training
First Lieutenant..

VINCENT J. PANICO
"Rocco"
9 Sewell Street, Roxbury
Ambition: To be a floral designer
College: Boston University
Honor Roll 2; Lawrence Prize K2; Drum and Fife 2; Football 4; Track 2.

DONALD PENN
"Donny"
58 Townsend Street, Roxbury
School: Lewis
Ambition: To be successful
College: B. U.
Hobbies: Sports
Baseball 4; Track 1.

DANIEL A. PETITPAS
"Danny"
1 1/2 Arnold Street, Roxbury
School: St. Rita's
Ambition: To be a salesman
Hobbies: Basketball

LOUIS A. PINGARO
16 1/2 Bremen Street, East Boston

MORTON RIBAK
"Morty"
114 Olney Street, Dorchester
School: Patrick T. Campbell
Ambition: Engineering
College: Boston University
Hobbies: Fishing, Boxing, Baseball
Track 1, 2, 3.

ALBERT J. RICCIARDELLI
"Al"
199 Lexington Street, East Boston
School: Joseph H. Barnes
Ambition: Chemistry
College: Northeastern
Hobbies: Football, Basketball
Fidelity Prize 2.

GASTREL L. RILEY
"Gas'
49 Elmore Street, Roxbury
School: Lewis
College: Springfield College
Hobbies: Drawing
Baseball 3, 4; Basketball 4; Track 3.

MELVIN ROSENFIELD
"Mel"
5 Middleton Street, Dorchester
School: Frank V. Thompson
College: Wentworth Institute
Patrol 2, 3; Drum and Bugle 3; Baseball 2; Track 2.

MALCOLM J. SACKS
"Mal"
15 Spencer Sttreet, Dorchester
School: Public Latin
Ambition: To be a mechanical dentist
Hobbies: Skiing, Gymnastics, Billiards, Swimming

LEONARD R. SANDOCK
"Len"
81 Cliffmont Street, Roslindale
School: St. Francis Xavier
Ambition: To be a chemist
College: Boston College
Hobbies: Baseball
First Lieutenant

JOSEPH D. SANTRAY
"Smiling Joe"
840 Broadway, South Boston
School: Nazareth
College: B. C.
Hobbies: Sports

MICHAEL M. SERPIS
36 Falmouth Street, Boston
School: Prince
Ambition: Business
College: B. U.
Track 1.

ALFRED E. SLIFKA
"Slipcovers"
110 Rosseter Street, Dorchester
School: Public Latin
Ambition: Advertising
College: Boston University
Hobbies: Sports, Billiards

JOHN R. STAFFIERI
"Johnnie"
44 Ashley Street, East Boston
School: Blackington
Ambition: To be a printer
Hobbies: Sports
Honor Roll 1; Fidelity Prize 2; Track 2.

EUGENE A. STERNBURG
"Gene"
18 Greenwood Street, Dorchester
School: P. T. Campbell
Ambition: Business
College: Northeastern
Track 2.

DANIEL F. TULLY
"Tul"
197 Maple Street, West Roxbury
School: Public Latin
Ambition: To be a chemist
College: Boston College
Hobbies: Chemistry, Photography, Gun Collecting
Band 1, 2, 3, 4; Orchestra 1, 2.

EUGENE I. WHITEMAN
"Genie"
29 Nelson Street, Dorchester
School: F. V. Thompson
Ambition: C. P. A.
College: B. U.
Honors H2, B2; Basketball 2, 3, 4; Track 2, 3, 4.

CHARLES L. J. WHITTAKER
"Beansy"
145 Wrentham Street, Dorchester
School: St. Mark's
Honors H2; Track 2, 3, 4; Golf 1, 2.

ARTHUR L. WILLIAMS
"Arty"
73 Ruggles Street, Roxbury
Hobbies: Sports

ENOCH R. WILLIAMS
"Sonny"
8 Albert Street, Roxbury
School: Lewis
Ambition: To be a civil service worker
Hobbies: Model Planes

EDWARD F. WORTH
"Eddie"
7 Everton Street, Dorchester
School: Patrick T. Campbell
Ambition: To be an athlete
College: Boston University
Hobbies: Sports, Trumpet
Band 3, 4; Baseball 4.

Last Will and Testament

of the

Class of 1949

We, the graduating class of the English High School, located on the plot of land bordered by Montgomery and Dartmouth Streets and Warren Ave., having finally managed to scrape up, by hook or by crook (mostly by crook) enough points to permit us to tuck a diploma under our arms and trudge sorrowfully from our Alma Mater, and having paid all bills and debits outstanding, excepting the honor buttons we "lost", and being of sound mind and sounder body, as the X-rays proved, do declare this to be our last will and testament, and in consequence thereof, do desire to bequeath the following:

To the school we leave 14 empty homerooms, 101 through 203, to be filled by another class of mad impetuous scholars who dream of being seniors (the fools).

To the lower classmen we leave the welfare of the school, its classrooms, its halls, its locker rooms, and its staff of secretaries, librarians, aides, janitors, and teachers. Take good care of our worthy Alma Mater --- a school which has stood undisturbed (except by rain) so valiantly for 128 years, and will probably still be standing for another 128 years.

To the incoming frosh and sophomores we leave brand new $1.98 stainless steel jackknives so that they too may leave their remembrances on the new plastic desk tops. Have a carving good time, boys.

To the lunch room we leave a live chicken which they can use to walk through hot water thereby having a continual supply of chicken soup; and a magnifying glass in case the Hoodsies get any smaller.

To Doctor Downey we leave our most sincere appreciation and thanks for his unselfish and paternal guidance which has been so important in making us men of "Honor and Achievement" and worthy of being E. H. S. alumni.

To "Doc" Frazier we leave $1 for class dues, $1 for alumni dues, $1 for club dues, $1 for "Doc" Frazier dues, and a copy of the song "Funny, Funny, Funny What Money Can Do."

To Mr. Eccles we leave a new folio of Bryant, Ryan, and Schrammel; Univ. of Calif.; Ohio State; and Michigan Teachers' College tests for his new E41 class, and an extra period in which to mark them.

To Mr. R. (for "Red") Evans we leave the hopes for a Republican president in 1952.

To Mr. C. Keelon we leave the book, "How to Make Effective Math Quizzes", which he needs like he needs a hole in the head; we also leave him a hole in the head.

To Mr. Brown, the Cagey Connoisseur of Cut Slips, we leave a new brief case for his C. S's and a radar-controlled key room.

To Mr. C. Murphy we leave a bagful of charity C's just in case his present supply ever gives out.

To Mr. Falvey, our Lunch-room Lancelot, we leave a chorus of thirty beautiful maids to help him with his "Keep The Tables Clean" drive.

To Mr. Card we leave a class that can write as fast as he can dicate and some red-letter marks. Say now.

To Mr. Gifford we leave "those boysh" who will work for "neatnesh and legshibili-

ty" and who will "shpeak dishtinctly in hish oral reshitationsh."

To Mr. Foley we leave our thoughts --- wondering where the new crop over his upper lip came from.

To the athletic department we leave for those cold football games plenty of school spirits, 90 proof.

To the Chess Club we leave a box of Ralston in case they run out of chess boards, and also the advice not to build too many castles in the air.

In addition to the bequests made by the class, there are a number of other gifts presented by some of the worn-out individuals who can hardly stand on their feet.

McKinnon leaves a motorcyle to Mr. Kane, so that he may check up on his patrol more efficiently.

Sylvester leaves some old aide bands and two wrappers from Camay Soap. Anyone interested apply to room 202.

Gambino and Goodman leave to Mr. Lundin a new self-operating mimeograph machine to make his work easier.

Sidman leaves a stub of a pencil on some desk in room 256, in remembrance of all the college tests he endured in the English class.

Our worthy class president, Bill Ohrenberger leaves to the future seniors of E. H. S. the inspiration of honesty, integrity, and abhorrence of cribbing and cheating always so necessary for the successful student. He also leaves his trots to Cicero and Caesar.

Julius Winer, the "99 percentile kid," leaves to all future inmates of E41 instructions on how to take vocabulary tests.

Metta leaves his books, leaves his paper, and leaves.

Leonard Zola leaves Fenway Park to the Red Sox because it belongs to them anyway.

Bill Holden leaves the air in the upper regions of the corridors to the new crop of 6½ foot seniors.

O'Brien leaves memories of Brookline High --- a *co-ed* school.

Bob Rubin leaves his bottle of peroxide.

J. E. Murphy leaves two empty pockets, which is all he has left after his contributions "for the cause."

Burke leaves some Wheaties for the statues on the first floor, which he insists are losing weight.

Kaster leaves a copy of his recent book, "How To Cut Gym Classes Successsfully," so that all may learn a very useful art.

Napoleon leaves some electric light bulbs in the locker rooms in recognition of his hard times groping in the dark.

We, having disposed of all our unworldly goods on this 31st day of April, 1949, hereby set our hand and penguin (we're allergic to seals) to this final testimony.....

For the class of '49

RALPH LEVITT,
Attorney outlawed, and
ALAN L. SHUMAN
Attorney in-lawed.

GOD SAVE THE COMMONWEALTH --- HERE WE COME

Cheer Leaders

(Left to right) Head Cheerleader Joseph Schanzer, Harvey Stetson, Walter G. Arnold, Frank A. Giuffre, Robert A. DiGregorio.

ENGLISH AWEIGH
Tune: "Anchors Aweigh"

Go English down the field
Fight till you win;
Let that old football rival
Have it on the Chin chin chin chin
English on top of all
ALWAYS ON TOP
Now comes the time to score
So CRASH THAT RIVAL,
CRASH THAT RIVAL LINE

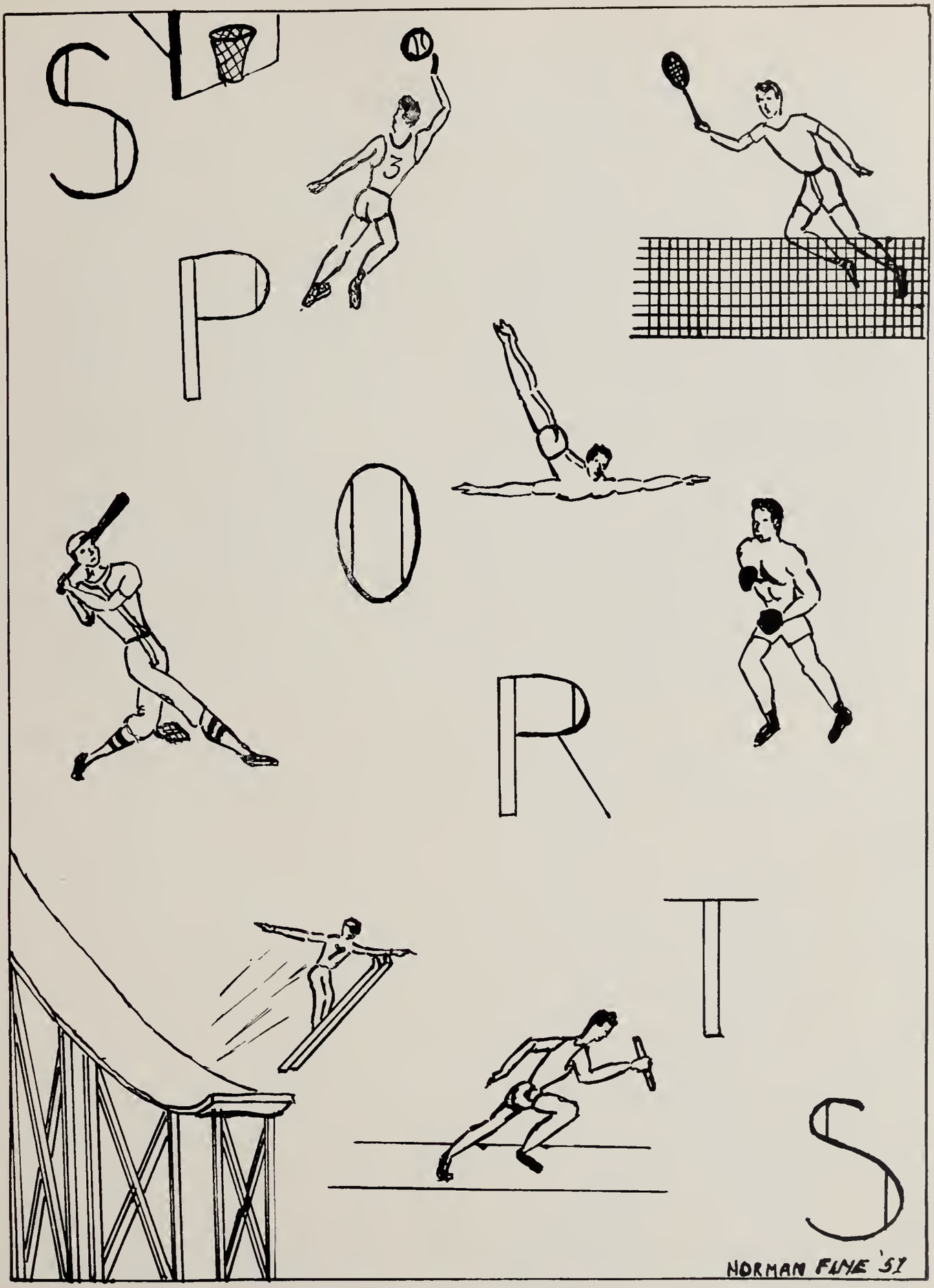
SPORTS
NORMAN FINE '51

FOOTBALL

From the early days of September to Thanksgiving Day in late November, English High School students and alumni thrilled to the deeds of a hard fighting English football team. Although the Blue and Blue was not victorious in all of its games, it played clean hard football all season. Full credit goes to Mr. Stewart, who in his first year as football coach did a fine job in teaching the fundamentals of character as well as of football.

We were shocked by our defeat at the hands of Roxbury Memorial . . . had to be satisfied with the tying of Groton, in which Butera was the star . . . rejoiced when Tech went down, 6-o, as a result of the passing team of Stuart and Eisenstadt . . . despaired our defeat at the hands of Dorchester . . . cheered when Commerce went down, 7-6, as a result of the classic running of Johnny Sylvester and the placekicking of Boo Brown . . . hailed the victory over Trade when the passing of Dave McDonald and the running of John Giglio were great . . . and were benumbed by consecutive defeats at the hands of B. C. High and Latin.

Much credit is due to Dick Butera, our powerful pivot man, for his indispensable services. Covalucci, Eisenstadt, Giglio, Heffernan, McGourty, MacMaster and Semans are a few of those those who will be sorely missed next year. Of Capt. Johnny Sylvester too much cannot be said; it was he who provided the spark that kept the team rolling all season. Along with Dick Butera he was chosen to play on the Boston All-Star Team. Let us also remember the second team and the subs, who work just as hard as the regulars and with no hope of recognition.

Next year there will be but three regulars returning from this year's fine team. It is up to those members of the squad who are returning, as well as to the new candidates, to fill the vacant spots and place E. H. S. once more at the top of the Boston Conference.

VARSITY FOOTBALL SQUAD - 1949

Front row; (left to right) Michael Fucillo, Douglas MacMaster, Richard Baxter, William Farell, Capt John Sylvester, Hugh McGourty, Phillip Semans, Richard Butera, Roger Stuart.

Second row: Head Coach William Stewart, Jr., Assistant Coach Edward Cronin, Joseph Palladino, Elidore Massiello, Joseph Lobosco, William Brown, Joseph Lousaraian, James Joyce, Theodore Howe, Frederick Lyons, Faculty Manager Clifford Ronan, Headmaster Walter F. Downey.

Third row; Student Manager Edward Adams, Bernard Milton, John DeLuce, Francis McCabe, Edward Hurley, Edward Hunter, Howard Harrison, Frazier Taylor, Raymond Walters, John Giglio, Assistant Manager Robert Jacobs.

Fourth row; Edward Mulvaney, Leonard Ridini, David MacDonald, Theodore Eisenstadt, John Ciccola, Stephen Murphy, William Fahey, Paul Heffernan.

WINNERS OF THE VARSITY E

Edward Adams (Mgr.)
Richard Baxter
Lawrence Berlin
William Brown
Richard Butera
Walter Cahill
Allan Chansky
John Ciccolo
Francis Connell
Mario Covalucci
John Delaney
John DeLuca
Charles Donovan
Lewis Egizi
Theo. Eisenstadt
William Farrell
William Fahey
Michael Fucillo
John Giglio
David Gillis
Philip Gray
Howard Harrison
Paul Heffernan
Frank Hill
Theodore Howe
Edward Hunter
Edward Hurley
James Joyce
Leonard Kaster
John Kordaszewiski
Joseph Lobosco
Joseph Lausararian
Douglas MacMaster
Elidore Massiello
John Massotta
Francis McCabe
David McDonald
Hugh McGourty
Bernard Milton
Edward Mulvaney
Steve Murphy
Joseph Palladino
Leonard Ridini
Phillip Semans
Roger Stuart
John Sylvester (Capt.)
Frazier Taylor
Michael Whalen
Raymond Waters

THE SEASON'S RECORD

English	2	Roxbury Memorial High	6
English	6	Groton School	6
English	6	Technical High	0
English	6	Dorchester High	13
English	7	Commerce	6
English	12	Trade High	7
English	0	B. C. High	13
English	0	Latin School	19

BASKETBALL
In-Town Champions

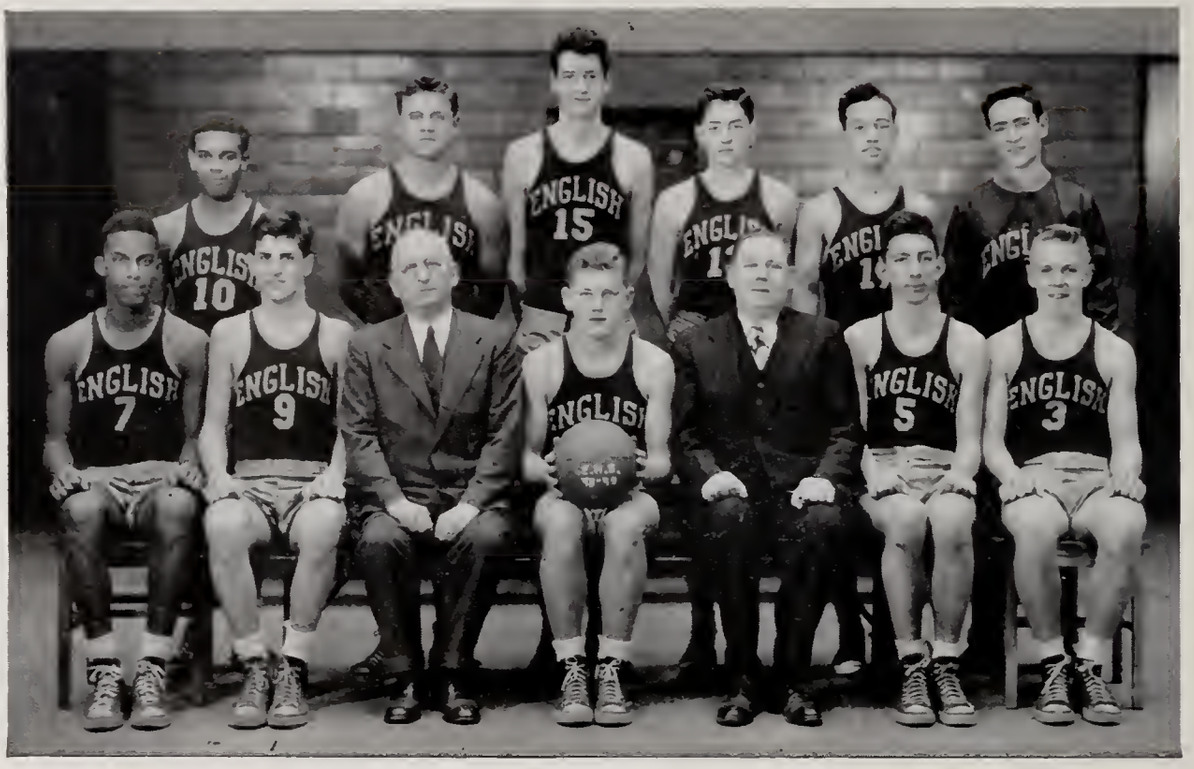

Front row; (left to right) Gastrel Riley, Ferdinand L. Carangelo, Headmaster Walter F. Downey, Captain Richard E. Dixon, Coach Arthur J. Sullivan, Arthur Geller, Herbert Willman.

Second row: (left to right) Antone Sequiera, Jason Berkowitz; John Ciccolo, Edward Ayres, Michael Fucillo, Manager Eugene Whiteman.

The English High School may justly be proud of the record of the 1949 basketball team. Victorious in all but two of their fourteen Boston Conference games, the boys more than lived up to expectation.

Through the fine coaching of Coach Sullivan the double blue won the In-town Championship. The boys played heads-up basketball all season and were at all times a smoothly operating unit. However, the boys from Montgomery Manor were defeated by East Boston High in a post season game which decided the championship of Boston.

Capt. Dick Dixon, who played inspiring basketball all season (high scorer of the team), will be remembered for his last second baskets. Herb Willman teamed with Dixon to form the best defense in the city. Although Herb was not a high scorer, he will be remembered for his pugnacious play. The pivot spot was held down by Gas Riley, a converted shotputter, who shot quite a few through the basket, as is shown by the fact that he trailed Capt. Dixon by but two points for scoring honors. Art Geller, a speedy sure shooter, held down one of the forward spots, while the other was occupied by Ted Carangelo, a tall sophomore, from whom great things are expected as a result of his showing this year. Outstanding substitutes were Chick Ciccola (next year's captain) and Al Jordon.

Futher honor was brought to the Blue and Blue when the All Garden Basketball Team, chosen from all the school boys who competed in the Garden, was announced. This revealed that the Double Blue was the only school to place two members - our Stalwart guards, Dick Dixon and Herb Willman.

THE SEASON'S RECORD

English	47	Dorchester	43
English	39	Tech	33
English	43	B. C. High	29
English	33	Commerce	34
English	49	Latin	40
English	29	Trade	28
English	44	Memorial	29
English	52	Dorchester	23
English	38	Tech	36
English	35	B. C. High	27
English	47	Commerce	30
English	41	Latin	32
English	29	Trade	42
English	62	Memorial	39

12 wins and 2 defeats

Championship Playoff

English 30 East Boston 44

WINNERS OF THE VARSITY E

RICHARD E. DIXON (Capt.)
EDWARD W. AYRES
JASON BERKOWITZ
JOHN CICCOLA
F. X. O'LOUGHLIN
MEYER H. SWARTZ
F. L. CARANGELO
MICHAEL FUCILLO
ARTHUR A. GELLER
ALFRED E. JORDAN
GASTREL L. RILEY
ANTONE SEQUEIRA
EUGENE WHITEMAN (Mgr.)
HERBERT WILLMAN

INDIVIDUAL SCORING

	No. Of Games	Goal	Fouls	Points
Dixon	15	59	23	141
Riley	15	49	41	139
Carangelo	14	35	25	95
Geller	14	35	14	84
Willman	15	29	24	82
Ciccola	13	8	9	25
O'Laughlin	11	5	3	13
Berkowitz	8	4	4	12
Jordan	8	4	2	10
Ayres	12	3	2	8
Sequeira	8	2	1	5
Fucillo	12	1	1	3
Swartz	7	1	1	3
Payne	1	0	0	0
Team Total	15	235	150	620
Average per game		15.7	10	41.3

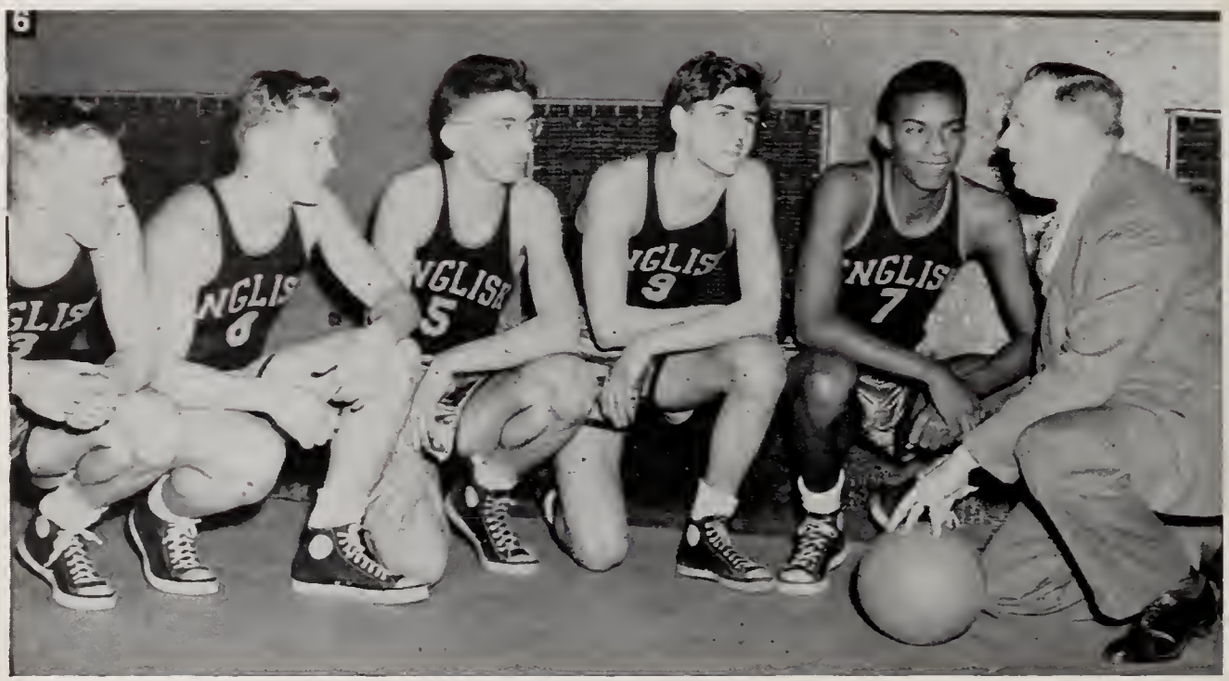

TENNIS

BLUE and BLUE

The Blue and Blue tennis team has had one of the most successful seasons in its ten year history. Under the capable guidance of Coach Maurice Murphy it succeeded in winning its first nine matches. However, the boys from Avenue Louis Pasteur, who have proved to be our sports nemesis this year, defeated our tennis team by a score of three to two in the last match of the season, thus snatching the City Championship from our grasp. Outstanding performers were Captain Bill Epstein, Joe Ward, and John Delaney. Next year promises to be a fruitful one for the team since they have four lettermen returning, led by Captain-Elect Ward.

WINNERS OF VARSITY E

Arnold Crocker, John Delaney, William Epstein (Captain), Charles Floyd, Jason Gottlieb (Manager), Ronald Segal, Joseph Ward, Martin Wolf.

TENNIS SCHEDULE

English	4	Trade	1
English	5	Dorchester	0
English	5	St. Sebastian	0
English	5	Trade	0
English	4	Commerce	1
English	5	Hyde Park	0
English	5	Brighton	0
English	5	South Boston	0
English	4	Roxbury Memorial	1
English	2	Latin	3

GOLF

This year's golf team at E. H. S. was unable to duplicate the feat performed by four out of five of Mr. Simmon's teams; the winning of the Conference Championship. However, the boys managed to finish fourth in the ten team league. The big sticks for the team were Captain Al Devaney, Mart McDonough. Ted Carangelo, and Barry Murphy.

Next year's team promises to be an excellent one since the only graduating player is Captain Al Devaney.

WINNERS OF THE VARSITY E

Alan Devaney (Capt) — Martin McDonough
Allan Sisco — George Hayes
Barry Murphy — Ferdinand L. Carangelo
Franklin G. Johns

SEASON'S RECORD

English	6½	Trade	2½
English	8	Commerce	1
English	7	Dorchester	2
English	0	Tech	9
English	8	Roxbury Memorial	1
English	9	Hyde Park	0
English	7	Brighton	2
English	0	B. C. High	9
English	3	Latin	6

TRACK

At the finish of the indoor season, the Blue and Blue track team rated among the top teams of the state. This distinction was gained by virtue of a second place in the North-eastern Meet which we lost by half a point, and a second place also in the State Meet. We did Reggies, however, to Latin; but the law of averages was against us since we lose this meet about once in every decade. Never-the-less, we had a powerful team, and the points were well scattered in every meet.

Highlights of the season were Reginald Alleyne, state champion in the 50 yard dash, and the relay team of Alan Howe, Gerald O'Leary, Francis Proctor, and Lewis Prout. This team was the fastest in the state and was awarded the Trade High School Alumni Trophy for winning the City of Boston Relay Carnival.

Senior members of this years track team are Capt. Francis Proctor, Alleyne, Morris, Mavro, Flaherty, W., Flaherty, A., Vafiades, Kemp, Komar, Ribak, Whitcomb, Schnetzer, Di Rienzo, Covalucci, Ballou and Devaney.

The outlook for next year is bright since the team will lose but comparatively few seniors. Led by Captain-Elect Pat Lochiatto, and with mostly Junior and Sophomores on the team, the Blue and Blue squad should be very strong.

TRACK SQUAD

Front row: (left to right) Alleyne, Wharton, Morris, Calkins, DeMole, Lochiatto, Mr. Downey, Capt. Proctor, Mr. Ronan, O'Leary, Venti, Morris, Floyd, Knowles, Brown, Bolton.

Second row: (left to right) Cariofilios, Mgr; Howard. Tatem, Holtzman, Flaherty, W. Cooper, Wiranus, Mavro, Prout, Jepsky, Deluca, Fowler, Joyce, Whiteman, Vafiades, Ruggiero, Francis.

Third row: (left to right) Washington, A. Sullivan, Ronan, McLaughlin, Derba, Klemp, Buonapane, MacBrayer, Komar, Sargent, Flaherty, A., Hill, Thomas, Sullivan, Nicholson, Heuman, Walcott, Hadley.

Back row: (left to right) Ribak, Whitcomb, Schnetzer, McKinnon, DiRienzi, Covalucci, Gray, Genes, Asgiersson, Newman, Ballou, Marzinsky, McGrath, Cunning, McKinney, Saklad, Devaney, Ginns.

WINNERS OF THE VARSITY E

Reginald Alleyne	Lewis Prout	Arthur Sullivan
Kenneth Ballou	Francis Proctor (Captain)	Paul Thomas
Donald Demole	Morton Ribak	William Tatem
John Deluca	Stephen Ruggiero	Eugene Walcott
Alan Howe	Henry Schnetzer	Eugene Washington
Pasquale Lochiatto	David Sault	Eugene Whiteman
Donald Nicholson	Arnold Saklad	Ralph Wiranis
Gerald O'Leary	Robert Sargent	Melvin Cariofiles (Mgr.)

THE SEASON'S RECORD

Quad Meet - E. H. S., Robury Memorial, Commerce, Trade.
Winner, E. H. S., 158 5/6 points.

Quad Meet - E. H. S., Latin, Roxbury Memorial, Dorchester.
Winner, E. H. S., 121 2/3 points

Northeastern Interscholastic Track Meet - E. H. S. second, 8 points.

Quad Meet - E. H. S., Tech, Latin, Trade.
E. H. S. second, 90 1/4 points

Quad Meet - E. H. S., Tech, Roxbury Memorial, B. C. High.
E. H. S. second, 91 1/2 points.

State Indoor Track Meet - E. H. S. third, 10 points.

Regimental Meet - E. H. S. third, 41 1/2 points.

HOCKEY

The Blue and Blue puckchasers ended the season by losing to their arch rival, Latin School, 1-0, in a tightly contested and hard fought battle. Although this was the only defeat handed the English High sextet all season, it cost them the city championship. Coach Stewart did a praise worthy job; and had it not been for a couple of bad breaks towards the end of the season, his boys could easily have captured the championship.

It can be said with certainty that the Double Blue had the best balanced team in the loop. Coach Stewart had two teams of equal value and was able to have a fresh one on the ice at all times. With a team such as this, the opposition was kept continually on its toes and rarely got a chace to rest. On the first line were Boo Brown, Dave Pierre, and Joe Lousararian; while the second line was composed of Tom Mara, high scorer of the team, Vin Carolin, and Walter Cahill. Both of these lines were fast and classy, and they divided the scoring evenly between them. The four top defensmen were Capt. Paul Quirk, Harry Sturgis, Jack Karle, and Dutchie Holland . If by some accident an opponent was able to sift through our capable defence, he still had to contend with the man in the net, Red Cavalini.

Graduation will rob the team of most of its top players, and next year's squad will have an unenviable job trying to equal the good record set by this nifty team.

THE SEASON'S RECORD

English	4	Dorchester	2
English	3	Trade	0
English	6	Commerce	3
English	2	Memorial	1
English	1	Tech	1
English	0	Latin	1

HOCKEY TEAM

First row: (left to right) V. Thomas Cavalini, Robert McCormick, Joseph Lousararian, Capt. Paul Quirk, John Karle, William Brown, Hale Khoury, Thomas Noone.

Second row: (left to right) Coach William Stewart, Jr., Robert DeFilippo, Walter Cahill, Thomas Mara, Harry Sturgis, Philip McKinnon, David Pierre, George Holland, Manager William Ohrenberger, Head Master Walter F. Downey.

WINNERS OF THE VARSITY E

William Brown
Virginio Cavalini
Robert De Filippo
George Holland
John Karle
Hale Khoury
Joseph Lousararian
Thomas Mara
Philip McKinnon
Thomas Noone
Paul Quirk (Capt.)
Harry Sturgis
David Pierre
Walter Cahill
Robert McCormick
William Ohrenberger, Jr. (Mgr.)

BASEBALL

The baseball team of the Blue and Blue started the season in fine style by defeating Brandeis, 16 to 1, while pitcher Stan Koffman limited them to one hit. The promise shown in this game was not fulfilled, however; the boys from Montgomery Manor were not able to finish at the top in the race for the City Championship.

A costly early season injury to Captain Joe Lousararian forced him to be idle for the remainder of the year, while John Sylvester sustained an injury in mid-season that kept him on the shelf for several games. Had these injuries not occurred, the season's record no doubt would be quite different.

In spite of injuries, C. P., and what-have-you, Coach Bill Stewart deserves a great deal of credit for keeping the team playing heads up baseball, so that the team shellacked our ancient rival, Latin School, in the final game of the season.

Two members of the Blue and Blue team, John Sylvester and Jim Vafiades, were selected to play on the Boston All Star Team. This was a well deserved honor, for these boys have led the team all season. Some of the others who have performed creditably follow: Erwin Crester, Walter Cook, Ted Carangelo, Stan Koffman, Frank McCabe, Tim Twomey, and Bill Steinfeld.

Although most of the team will be lost through graduation, there are enough returning letter men together with Mr. Sheehan's J. V.'s to form a winning team for 1950 .

BASEBALL TEAM

Front Row (left to right): Ronald Nasson, Edward Winick, Francis McCabe, Erwin Chester, Timothy Twomey, James Vafiades, Walter Cook.

Second Row (left to right): Coach Stewart, John Karle, William Steinfeld, John Visco, Theodore Carangelo, Gerald Counihan, Stanley Koffman, Leonard Ridini, William Copeland, Manager.

Third Row (left to right): David Pierre, Hillard Shurdut, Robert Morris, Bernald Milton, James Joyce, Hale Khoury, Mark Dobro, John Sylvester, Thomas Clegg.

WINNERS OF THE VARSITY E

Charles Ashley
Theodore Carangelo
Erwin Chester
Thomas Clegg
Walter Cook
William Copeland, Manager
Gerald Counihan
Mark Dobro
Michael Fucillo
Hale Khoury
Stanley Koffman
Francis McCabe
Bernard Milton
Ronald Nason
David Pierre
Hillard Shurdut
William Steinfeld
John Sylester
Timothy Twomey
James Vafiades

THE SEASON'S RECORD

English	16	Brandeis	1
English	8	Roxbury Memorial	14
English	8	Groton	8
English	7	Brighton	9
English	11	Hyde Park	7
English	6	Commerce	3
English	12	Roslindale	5
English	4	East Boston	16
English	7	Medford	4
English	3	Charlestown	4
English	0	Trade	3
English	4	Dorchester	12
English	4	Tech	1
English	4	Lawrence Academy	10
English	13	South Boston	14
English	4	B. C. High	8
English	15	Jamaica Plain	4
English	12	Latin	7

Student Governor

As we graduate this year, we have in our midst the student governor of our Commonwealth, Richard Butera. We at English High School voted for Dick to represent us in our legislature. Dick was chosen from among all the other representatives in our state to be our student governor.

He was treated with all the respect and honor that was due a man of his position. After delivering an inaugural speech, Dick took up four pieces of legislation, urging his students' legislature to enact bills providing for (1) a course in practical politics, (2) a state commission to review comic books, (3) a continued prohibition against fireworks, and (4) an age requirement of eighteen instead of sixteen for obtaining a driver's license. Dick did a fine job in his executive duties. English High School was proud of him.

Yes, the day Dick took over was a great day for English High School, for Governor Dever, a Latin boy, had to give his seat to a fellow from English High School.

ACTIVITIES
FRENCH

Cruising the Corridors

Contact!! The Blue and Blue Flagship of the English Continental Airways is now taking off on Runway Four. . . . Ah! There's 101. But it is empty. So are all other senior rooms. Well, it had to happen sometime. The seniors have jumped bail. **John Sylvester** says . . . Our football team did fairly well this last year. It lost only one game to Latin. . . . **Clement High** claims that his exam questions didn't bother him in the least. But, I'll bet the answers did. . . . **Bob Mahn** wrote on his history exam that Joan of Arc was Noah's wife. . . . **Walter Dooley** has decided to stop using the exclamation point. He says he isn't surprised at anything these days. . . . We hear that a well-known bath soap company has been listening to **George Fortune** with an attentive musical ear. It seems that the regular B. O. announcer is getting hoarse. . . . **Don O'Brien** asked **Bob Hartian** for a few words with him, and Bob started trying to sell him a dictionary. . . . **Bob O'Conner's** comment on Rita Hayworth: "If Aly Kahn why can't I?" Somebody should tell him. . . . **John Fortounes** and **Walter Arnold** have been going around with their version of "Home on the Range." They ought to get the Boston Consolidated Gas Co. to sponsor them out in Alaska somewhere. . . . **Joe Lobosco** says we all owe a great debt to our teachers, but he won't elaborate on how we should pay it. . . . **Bill Ohrenberger** has now definitely stated that he doesn't like to be interrupted in the middle of an interruption. . . . **Albert Griffin:** "Isn't it hard to meet expenses this year? . . . **Howard Harrisson:** "Hard? Nuts! I meet them at every corner." . . . **Leonard Gallagher,** who is early of late, used to be behind before, but now is first, at last. . . . **Ambrose Flaherty** says he understands French, but only when he speaks it himself. . . . **Allen Chansky** was thinking seriously about being in that play they announced. He says that although he's never been on the stage, he's had his leg in a cast a couple of times. . . . **Robert Sabine** can tell the speed of his car without a speedometer. At twenty the fenders rattle; at thirty, the doors rattle; and at forty he rattles. . . . **Joe Lousararian:** "You're pretty close to a complete idiot!" **John Karle:** "I am? — Well, then, move over." **Frank Delazoppa** and his fellow students were working hard on their last test when they heard the teacher mumble from the front of the room, "Will some generous student who isn't copying from his textbook be kind enough to allow me to borrow it for the rest of the period?" He didn't get one. . . . **Dick Couto** on patrol: "Halt, who goes there?" Freshman: "You wouldn't know me. I just got here today from Latin." . . . **Edward Hunter** was heard talking to a conductor on the way back from one of his excursions. Ed.: "Does this train stop at South Station?" Conductor: "Well, if it doesn't, there'll be one heck of a wreck." . . . **Dick Nunes** has come to the conclusion that you get tired doing nothing because you can't take a rest. . . . **Alexander Visser:** "And a grasshopper can jump two hundred times its own length." **Charles Theodore:** That's nothing. I once saw a wasp lift a two hundred pound man three feet off the ground." . . . **Paul Connolly** tells us that when the lightning bug backed into the pencil sharpener, it exclaimed, "Delighted, no end." . . . **Tom Porter** to a certain party who works over in Copley Square: "Are you fond of nuts?" She: "Is this another proposal?" . . . **Lowell Edney** not only thinks that **Phil Seman's** hats are a perfect fit, but an excellent convulsion besides. . . . **Harold Weisse** is a big gun in the store business. He's been fired three times. . . . **James Gibbons:** "You hunt bear?" **Gibson:** "Nope, always wear a hunting outfit." . . . I wonder if **Leonard McMahan** is still trying to open an egg with a can opener. . . . **Edward Wynne's** history teacher told him that his composition reminded him of the Plains of Quebec. Why? Because it was built on a bluff. . . . **Frank Hill, Jr.,** says he can beat anyone in a race if he chooses the course and has a foot head start. It seems there was a ladder close by when he made the statement. . . . **Ernest Messina** has developed the habit of carrying a monkey-wrench around with him since he moved next to a home for the mentally retarded. He is terribly afraid of some nuts getting loose. . . . They say that on still nights you can still hear **Doug MacMaster's** campaign speeches ringing through the Assembly Hall. . . . As the school year came to an end, so must this flight, but just think, we no longer can join the Women Haters' Club at 2:34 on Tremont Street. . . . Control Tower to Pilot: "Come in for landing on runway three." "Roger" . . . "Wilco."

RECORD and YEARBOOK STAFF

Front Row: William L. Holden, Arthur Penn, Douglas J. MacMaster, Paul Heins (Faculty Adviser), David L. Sokol, Stanley Pransky, Ralph S. Levitt.
Second Row: Robert P. Santis, Tiglath Perch, Alexander D. Visser, Ernest G. Warshafsky, William H. Ohrenberger, Jr., Allan J. Bresnick, Robert J. Rubin.
Third Row: Norman M. Fine, Robert A. Gatturna, Thomas J. Carra, Alan Shuman, Donald M. Kobrin.

RECORD and YEARBOOK BUSINESS STAFF

First Row: John Chronis, Jason J. Cohen (Advertising Manager), Paul Heins (Faculty Adviser), Henry E. Pransky (Business Manager), Sumner Sachs.
Second Row: Frank Alizio, Kenneth Ballou, Gerald Katz, Gaetano Ciriello.

STUDENT COUNCIL

SENIOR COUNCILLORS

SENIOR ATHLETIC CAPTAINS

HEADMASTER'S AIDES

LIBRARY CORPS

SWITCHBOARD STAFF

CAMERA CLUB

FRENCH CLUB

SCIENCE CLUB

DISCUSSION CLUB

CHESS CLUB

ORCHESTRA

GLEE CLUB

MUSIC APPRECIATION CLUB

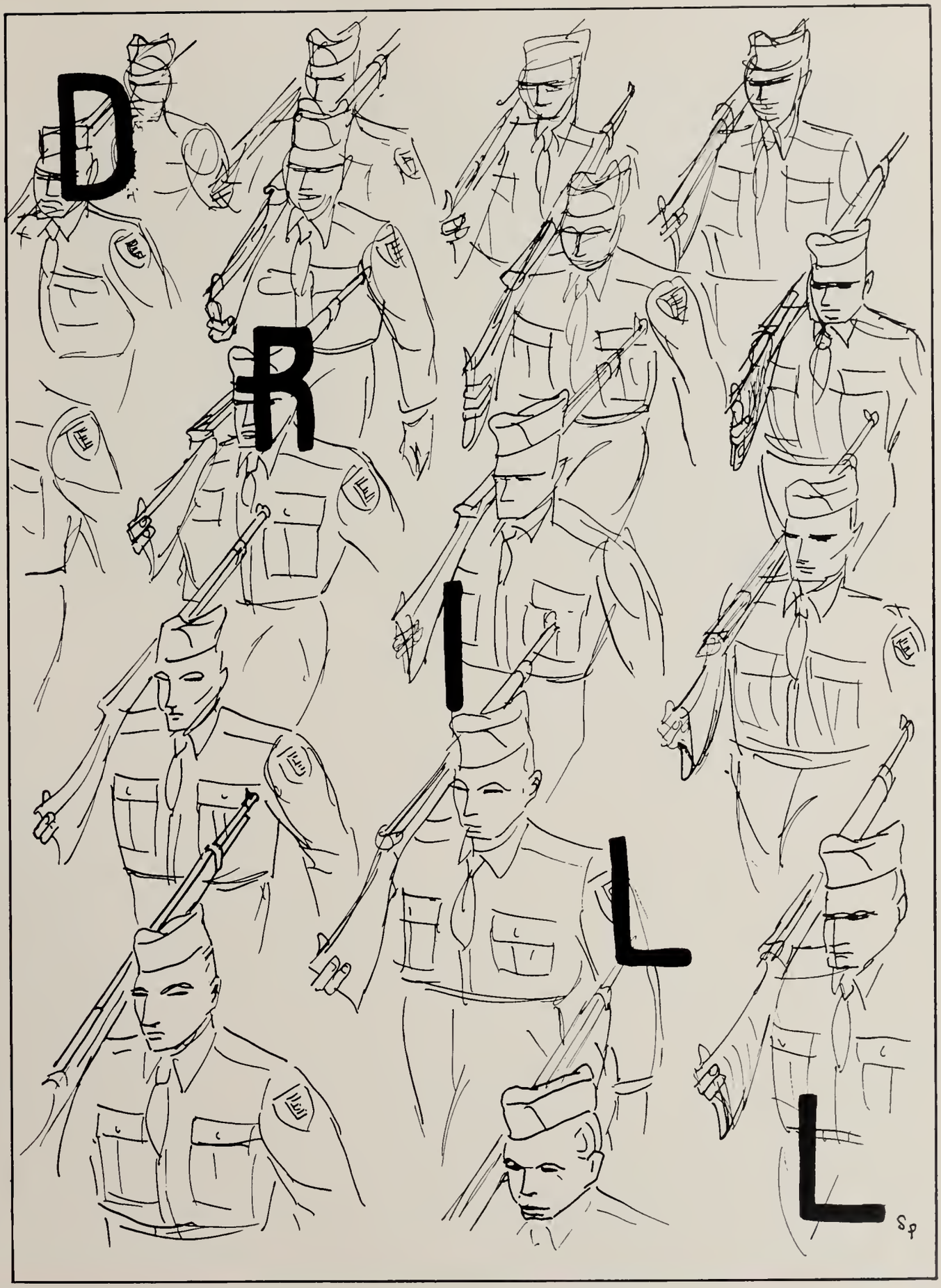

E

Commissioned Officers of the First Regiment

First Row: (left to right) William Holden, Paul Finn, Anthony Cormio, Robert Katturna, Marvin Feinman, John Karle, Sepafino Perra, Hans Pechner, John Chronis, Arnold Smokler, Henry Peele.

Second Row: (left to right) Albert Vozzella, Robert D'Ambrosio, Benedetto Rizzo, Allen Rice, Robert Kalagerous, Louis Keimach, Robert Hartian, Anthony Alizio, Rocco Spataro.

Third Row: (left to right) George Dunn, Guy Tenereillo, George Kontsas, William Epstein, Peter Santos, Jason Gottlieb, Richard Miranda.

Fourth Row: (left to right) Barry Oshry, Norman Geller, Joseph Marsolini, Robert Habeeb, George Arouchon, John Kennedy, Charles Theodore.

Colonel	John C. Chronis
Lieut-Colonel	Anthony R. Cormio
Major (1st Bat)	Robert R. Kalogeres
Major (2d Bat	Paul J. Finn
Major 3d Bat	John P. Karle

INDIVIDUAL DRILL

John F. Giglio	Edward L. Stack
Richard P. Spillane	William G. Glazier
Frank V. DelVecchio	John R. Staffieri
Norman Prince	Frank A. Giuffre
Edwin O. Burke	Charles T. Donovan

Commissioned Officers of the Second Regiment

First row: (left to right) Jason Scherter, Patrick King, Henry Therrien, Robert DiGregorio, Paul Neckes, Arthur Weiner, Saul Bahn, Kenneth Ballou, John Green, Harold Fishman.

Second row: (left to right) Norman Whitcomb, Edward Wynne, Allan Devaney, Harry Stetson, Aram Savakian, Hillard Shurdut, Allan Rice, Bernard Pshoter, Robert Gross.

Third row: (left to right) John Sisk, Frank Cobino, Allen Getman, Robert Rubin, Thomas Napoleon, Robert Saef, Leo Doherty, Allan Jacobson, Tiglath Perch.

(Not in picture) Walter G. Arnold.

Colonel	Patrick J. King
Lieut-Colonel	Henry J. Therrien
Major (1st Bat)	Arthur A. Weiner
Major (2d Bat)	Donald Shruhan
Major (3d Bat)	Harold Fishman

INDIVIDUAL DRILL

Burt L. Whitman	Earl S. Goodman
Arthur J. Foundas	Harry J. Ginsberg
Gerald E. Boches	Herbert P. Brown
Charles E. Floyd	John G. Murphy
James S. Hadley	Constantine G. Roumeliotis

CITY CHAMPIONSHIP MILITARY BAND

Drum Major,
Arthur M. Simon

Instructor,
Mr. Joseph Trongone

John Adams
Richard Alleyne
Gerald Amirault
Joseph Berlinguet
John Barry
Arthur Bjork
Richard Bonney
Harvey Bornstein
Leon Brass
D. Brenner
Irving Busny
Anthony Castelluci
Philip Chalmers
Anthony Cibotti
John Clegg
Thomas Clegg
Thomas Coyne
Daniel Crawley
J. Crawley
Edward Daniels
Edward Denon
John Dunn
Richard Eastty
John Fleming
Gyrone Forman
Nicholas Flynn

Harvey Fritz
Michael Fucillo
John Gavin
Richard Giglio
John Golden
Frederick Goodman
James Grady
Morton Green
Gerald Hill
Walter Holman
Kenneth Jollimore
Leon Kessler
Alfred King
Donald Kobrin
James Kvicala
Robert Lanciano
Ralph Lewis
Marvin Lourie
Thomas Lyon
John McCarthy
Theopilus McKiney
Joseph Martari
Robert Mason
Othon Mavro
Charles Mitchell

Charles Morse
Donald Nicholson
Richard Pacifico
Herbert Pannos
Laurence Pierce
John Post
John Robinson
Richard Rutfield
Paul Sandler
Russel Serbaggi
Robert Shannon
Dennes Shepard
Harry Shuman
Erwin Small
Robert Stone
Harold Swartz
Robert Tamulis
Raymond Tremlett
Daniel Tully
Jules VanSchelt
J. Walsh
Lewis Weisberg
Robert Wells
Ralph Wiranis
Edward Worth

City Championship Drum and Bugle Corps

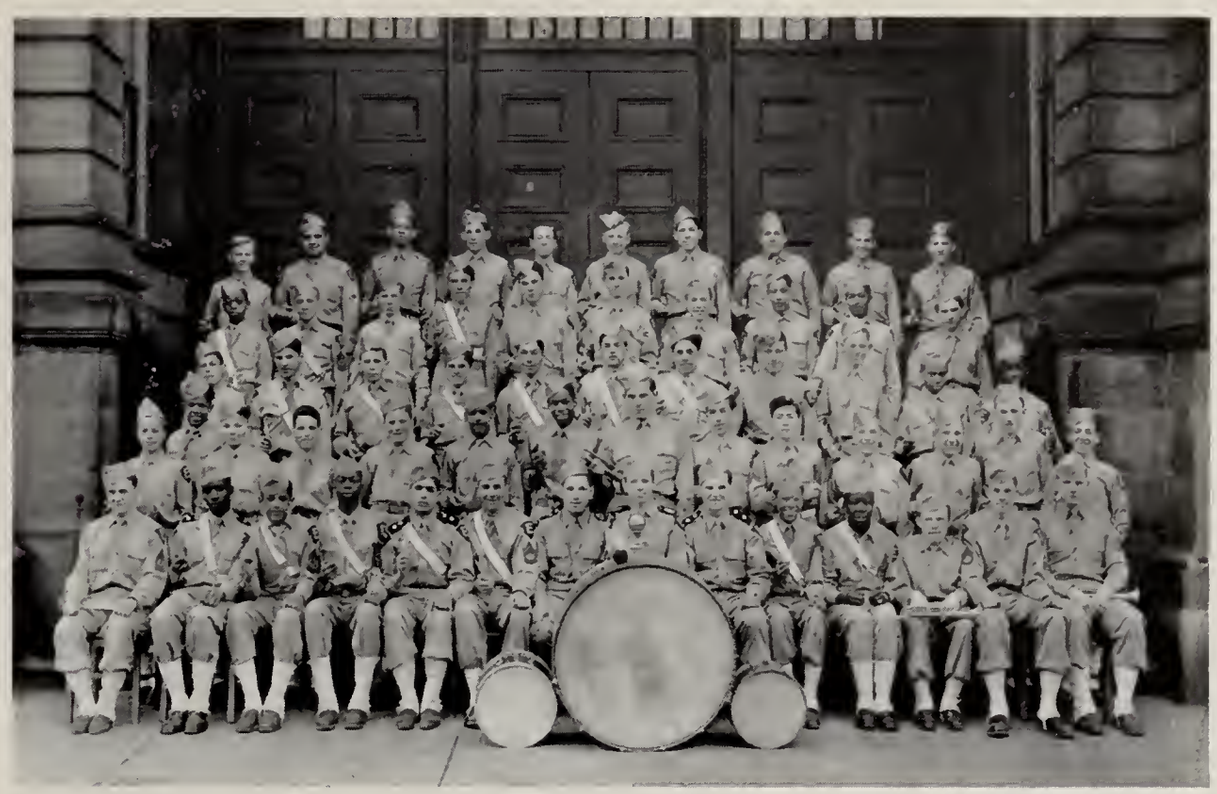

Drum Major,
Leonard V. Gallagher

Instructor,
Mr. Joseph Donovan

BUGLERS

Leonard Bayne
Martin Berman
Fred Best
Edward Blank
William C. Cameron
Joseph Ciccarelli
James W. Cook
William Corrier
John W. Covell
Anthony D'Amato
Joseph Delaney
Robert Donovan
John Foley
Ernest Getz
Thomas Giorgio
Loyd James
Joseph A. Letorney
Joseph L. Piccolo
Leon H. Litman
William McFarlane
Daniel McQuarrie
William Prior
John Proctor
Arnold Rosenberg
Stephen Ruggerio
Leonard Sacks
Everett Vaughn
John Ward
Norman White
Harold Wortman
Joseph A. Zerba
Carl Zinnel

DRUMMERS

Robert Aizley
Arthur Andrecopoulos
Matthew Arena
Rex Bicchieri
Dana W. Bonner
Alex Buonaugurio
William Bynum
Richard Capobianco
Robert Corrua
Gerald Cowley
Kenneth Davis
Lewis Hajjar
Donald Halpin
Emmanuel Horne
Square Johnson
C. F. Kovich
James Lahage
Robert Lannigan
Ovid MacKinnon
Robert Meekins
Ernest Messina
Burton Neekins
Lewis Pemberton
Arthur Richards
Robert Rose
William Sweeney
Joseph M. Ward
William Wharton

MR. BROWN'S AIDES

MR. KANE'S PATROL

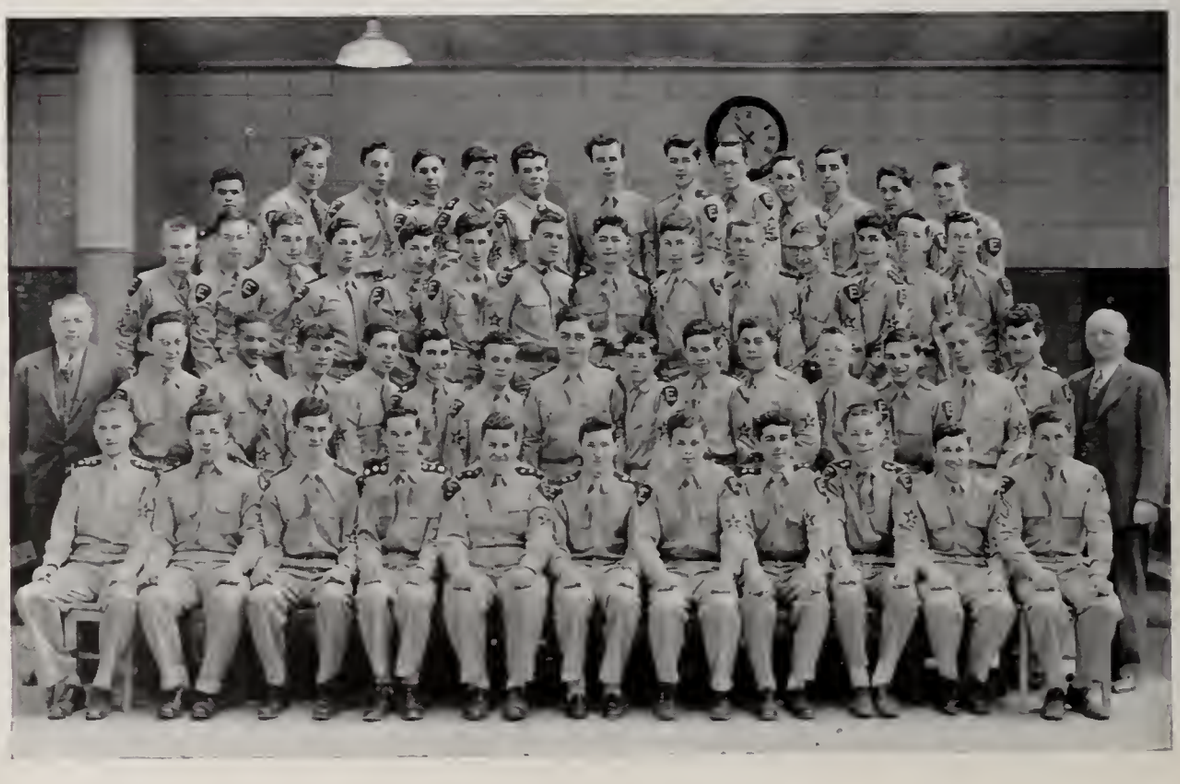

SCIENCE

Autographs

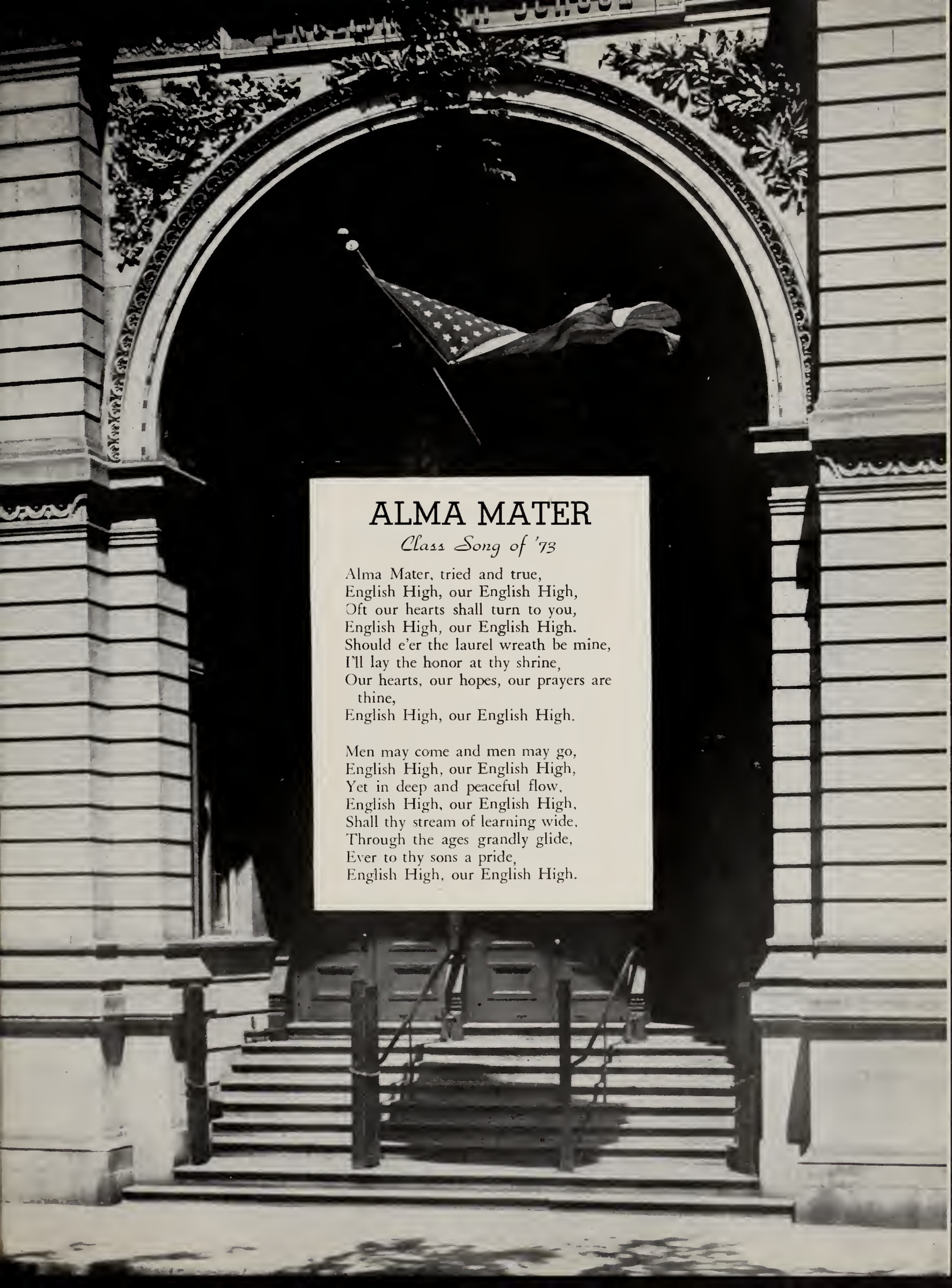

ALMA MATER

Class Song of '73

Alma Mater, tried and true,
English High, our English High,
Oft our hearts shall turn to you,
English High, our English High.
Should e'er the laurel wreath be mine,
I'll lay the honor at thy shrine,
Our hearts, our hopes, our prayers are thine,
English High, our English High.

Men may come and men may go,
English High, our English High,
Yet in deep and peaceful flow,
English High, our English High,
Shall thy stream of learning wide,
Through the ages grandly glide,
Ever to thy sons a pride,
English High, our English High.

PURDY

A Little Better

A little better skill in posing, a little better likeness and Bostons' foremost imprint -- and you have a much better photograph, much more satisfaction and far wider approval of results. Then we add beautiful covers and scrupulous care in details of packing and, mark it - - we deliver on time. No detail escapes our interested care.

160 TREMONT STREET

Official Photographer

ENGLISH HIGH SCHOOL

Class of 1949

COMPLIMENTS OF

B. L. MAKEPEACE, INC.

1266 Boylston Street, Boston 15, Mass.

COpley 7-2700

Drawing Materials, Artists' Supplies, Reproductions by all Processes.

COMPLIMENTS OF

HYMAN GODES

CLASS OF '25

WILLIE'S and EDDIE'S

Fruit and Vegetables

1088 BLUE HILL AVENUE

Columbia 5-7686

ALPERT'S furniture

301 CENTRE ST. JAMAICA PLAIN 30, MASS.

COMPLIMENTS OF

TREMONT PHARMACY

Michael H. Bedigan, Reg. Ph., Prop.

500 TREMONT STREET Cor. Dover

BOSTON, MASS.

DESIGN MACHINERY

TRAIN IN TWO YEARS FOR CAREER IN THIS VITAL, GROWING FIELD

Real opportunities await young men with sound training in mechanical and machine design. Franklin Technical Institute has started thousands along the road to success. Let it start *YOU!*

FRANKLIN TEACHES THEORY AND PRACTICE

Two years in class and laboratory under experienced instructors. Mathematics, physics, thermodynamics, strength of materials. Applied mechanics, shop methods, drafting, electricity, business law.

HIGH SCHOOL OR EQUIVALENT REQUIRED. CO-EDUCATIONAL. DAY AND EVENING CLASSES. CATALOG.

6 TWO-YEAR COURSES

Mechanical and Machine Design. Be a tracer, designer, junior engineer.

Industrial Electricity, Electronics. Good jobs in a fast-growing field.

Industrial Chemistry. Learn testing products, manufacture of plastics, chemicals, cosmetics, dyes.

Automotive Service Management. Be a service manager, mechanic.

Structural Design, Architectural Drafting. Be a layout man, junior engineer.

Electric Wiring and Maintenance. Prepares for journeyman, master electrician.

FRANKLIN TECHNICAL INSTITUTE

41 Berkeley Street, Boston 16 • Telephone HA 6-6590

Tel. PA 7-4300

Scholastic Jewelers

INCORPORATED

BOSTON'S LARGEST
MANUFACTURING JEWELERS

OFFICIAL JEWELERS
FOR E. H. S.
CLASS OF 1949

5174 WASHINGTON STREET BOSTON, MASS.

HOW TO RATE A HIGH EYE-Q

Kennedy's Undergrad Shops show you how to rank "A's" in appearance . . . with whip-smart clothes that major in comfort and fine fit.

KENNEDY'S
UNDERGRAD SHOPS

COMPLIMENTS OF

FLORENCE FURNITURE CO.

Everything To Furnish A Home.
For Style, Quality and Price

Arthur Ciriello, *Proprietor*

178 PORTLAND STREET, BOSTON 14, MASS.

Telephone CApitol 7-7955